

ORDINANCE 5331

AN ORDINANCE AMENDING ORDINANCE NO. 5289, SEGREGATING THE LIEN OF SUMMERHILL JOINT VENTURE FOR SAID PROPERTY BEING DESCRIBED AS TAX LOT #300, OF PARCEL 10-04W-25; AND DECLARING AN EMERGENCY.

WHEREAS, Summerhill Joint Venture was assessed on May 14, 1997, for a Collector and Interceptor In-lieu-of sewer assessment by Ordinance No. 5289 as follows:

<u>Record Owner</u>	<u>Property Description</u>	<u>Original Assessment</u>
Summerhill Joint Venture	10-04W-25, Tax Lot 300	
Ken Lillback	Acct. # SSCCN52891	\$ 5,328.00
P.O. Box 387	Acct. # SSCCN52892	14,489.04
Oregon City, OR 97045	Acreage, Tax Acct. # 333290	
	Site: 8.66 Acres	

WHEREAS, the above property has been partitioned into two parcels, (PA-02-97), and reassigned a map and tax lot number of 10-04W-25BD-2400 for the benefitted portion, and then subdivided into twenty-one lots, (M1-06-94), now, therefore;

THE PEOPLE OF THE CITY OF ALBANY DO ORDAIN AS FOLLOWS:

Section 1: That portion of Ordinance No. 5289 which assessed the parcel in the original amounts of \$5,328 and \$14,489.04, respectively, is hereby amended to segregate the liens thereon in the following manner.

<u>Record Owner</u>	<u>Property Description</u>	<u>Amended Assessment</u>	<u>Segregated Amount</u>
Summerhill Joint Venture	Acct. # SSCCN52891	\$ -0-	\$ 5,328.00
Ken Lillback	Acct. # SSCCN52892	-0-	14,489.04
P.O. Box 387	10-04W-25, Tax Lot 300, Acreage		
Oregon City, OR 97045	Tax Acct. # 333290, Site: not assigned		
Summerhill Joint Venture	Acct. # SSCCN52891A	\$ 253.72	\$ 253.72
Ken Lillback	Acct. # SSCCN52892A	\$ 689.96	\$ 689.96
P.O. Box 387	10-04W-25BD, Tax Lot 2500		
Oregon City, OR 97045	.23 Acres / Summerhill, Lot 1 Tax # 384586, Site: 2291 Woodcrest Avenue NW, Phase 1		
Summerhill Joint Venture	Acct. # SSCCN52891B	\$ 253.72	\$ 253.72
Ken Lillback	Acct. # SSCCN52892B	\$ 689.96	\$ 689.96
P.O. Box 387	10-04W-25BD, Tax Lot 2600		
Oregon City, OR 97045	.23 Acres / Summerhill, Lot 2 Tax # 384500, Site: 2283 Woodcrest Avenue NW, Phase 1		
Summerhill Joint Venture	Acct. # SSCCN52891C	\$ 253.72	\$ 253.72
Ken Lillback	Acct. # SSCCN52892C	\$ 689.95	\$ 689.95
P.O. Box 387	10-04W-25BD, Tax Lot 2700		
Oregon City, OR 97045	.23 Acres / Summerhill, Lot 3 Tax # 384601, Site: 2271 Woodcrest Avenue NW, Phase 1		

Summerhill Joint Venture	Acct. # SSCCN52891D	\$ 253.72	\$ 253.72
Ken Lillback	Acct. # SSCCN52892D	\$ 689.95	\$ 689.95
P.O. Box 387	10-04W-25BD, Tax Lot 2800		
Oregon City, OR 97045	.24 Acres / Summerhill, Lot 4, Phase 1		
	Tax # 384614, Site: not assigned		
Summerhill Joint Venture	Acct. # SSCCN52891E	\$ 253.72	\$ 253.72
Ken Lillback	Acct. # SSCCN52892E	\$ 689.95	\$ 689.95
P.O. Box 387	10-04W-25BD, Tax Lot 2900		
Oregon City, OR 97045	.44 Acres / Summerhill, Lot 5		
	Tax # 384627, Site: 3380 Summerhill Place NW, Phase 2		
Summerhill Joint Venture	Acct. # SSCCN52891F	\$ 253.72	\$ 253.72
Ken Lillback	Acct. # SSCCN52892F	\$ 689.95	\$ 689.95
P.O. Box 387	10-04W-25BD, Tax Lot 3000		
Oregon City, OR 97045	.76 Acres / Summerhill, Lot 6		
	Tax # 384630, Site: 3382 Summerhill Place NW, Phase 2		
Summerhill Joint Venture	Acct. # SSCCN52891G	\$ 253.72	\$ 253.72
Ken Lillback	Acct. # SSCCN52892G	\$ 689.95	\$ 689.95
P.O. Box 387	10-04W-25BD, Tax Lot 3100		
Oregon City, OR 97045	.75 Acres / Summerhill, Lot 7		
	Tax # 384643, Site: 3386 Summerhill Place NW, Phase 2		
Summerhill Joint Venture	Acct. # SSCCN52891H	\$ 253.71	\$ 253.71
Ken Lillback	Acct. # SSCCN52892H	\$ 689.95	\$ 689.95
P.O. Box 387	10-04W-25BD, Tax Lot 3200		
Oregon City, OR 97045	.47 Acres / Summerhill, Lot 8		
	Tax # 384656, Site: 3390 Summerhill Place NW, Phase 2		
Summerhill Joint Venture	Acct. # SSCCN52891I	\$ 253.72	\$ 253.72
Ken Lillback	Acct. # SSCCN52892I	\$ 689.96	\$ 689.96
P.O. Box 387	10-04W-25BD, Tax Lot 3300		
Oregon City, OR 97045	.27 Acres / Summerhill, Lot 9		
	Tax # 384669, Site: 3393 Summerhill Place NW, Phase 2		
Summerhill Joint Venture	Acct. # SSCCN52891J	\$ 253.71	\$ 253.71
Ken Lillback	Acct. # SSCCN52892J	\$ 689.95	\$ 689.95
P.O. Box 387	10-04W-25BD, Tax Lot 3400		
Oregon City, OR 97045	.25 Acres / Summerhill, Lot 10		
	Tax # 384672, Site: 3383 Summerhill Place NW, Phase 2		
Summerhill Joint Venture	Acct. # SSCCN52891K	\$ 253.71	\$ 253.71
Ken Lillback	Acct. # SSCCN52892K	\$ 689.95	\$ 689.95
P.O. Box 387	10-04W-25BD, Tax Lot 3500		
Oregon City, OR 97045	.30 Acres / Summerhill, Lot 11		
	Tax # 384685, Site: 3377 Summerhill Place NW, Phase 2		

Summerhill Joint Venture	Acct. # SSCCN52891L	\$ 253.72	\$ 253.72
Ken Lillback	Acct. # SSCCN52892L	\$ 689.96	\$ 689.96
P.O. Box 387	10-04W-25BD, Tax Lot 3600		
Oregon City, OR 97045	.33 Acres / Summerhill, Lot 12		
	Tax # 384698, Site: 3367 Summerhill Place NW, Phase 1		
Summerhill Joint Venture	Acct. # SSCCN52891M	\$ 253.71	\$ 253.71
Ken Lillback	Acct. # SSCCN52892M	\$ 689.95	\$ 689.95
P.O. Box 387	10-04W-25BD, Tax Lot 3700		
Oregon City, OR 97045	.30 Acres / Summerhill, Lot 13		
	Tax # 384700, Site: 3355 Summerhill Lane NW, Phase 1		
Summerhill Joint Venture	Acct. # SSCCN52891N	\$ 253.71	\$ 253.71
Ken Lillback	Acct. # SSCCN52892N	\$ 689.95	\$ 689.95
P.O. Box 387	10-04W-25BD, Tax Lot 3800		
Oregon City, OR 97045	.30 Acres / Summerhill, Lot 14		
	Tax # 384713, Site: 3345 Summerhill Lane NW, Phase 1		
Summerhill Joint Venture	Acct. # SSCCN52891O	\$ 253.71	\$ 253.71
Ken Lillback	Acct. # SSCCN52892O	\$ 689.95	\$ 689.95
P.O. Box 387	10-04W-25BD, Tax Lot 3900		
Oregon City, OR 97045	.30 Acres / Summerhill, Lot 15		
	Tax # 384726, Site: 3335 Summerhill Lane NW, Phase 1		
Summerhill Joint Venture	Acct. # SSCCN52891P	\$ 253.71	\$ 253.71
Ken Lillback	Acct. # SSCCN52892P	\$ 689.95	\$ 689.95
P.O. Box 387	10-04W-25BD, Tax Lot 4000		
Oregon City, OR 97045	.34 Acres / Summerhill, Lot 16		
	Tax # 384739, Site: 3305 Summerhill Lane NW, Phase 1		
Summerhill Joint Venture	Acct. # SSCCN52891Q	\$ 253.71	\$ 253.71
Ken Lillback	Acct. # SSCCN52892Q	\$ 689.95	\$ 689.95
P.O. Box 387	10-04W-25BD, Tax Lot 4200		
Oregon City, OR 97045	.29 Acres / Summerhill, Lot 17		
	Tax # 384755, Site: 3300 Summerhill Lane NW, Phase 1		
Summerhill Joint Venture	Acct. # SSCCN52891R	\$ 253.71	\$ 253.71
Ken Lillback	Acct. # SSCCN52892R	\$ 689.95	\$ 689.95
P.O. Box 387	10-04W-25BD, Tax Lot 4300		
Oregon City, OR 97045	.27 Acres / Summerhill, Lot 18		
	Tax # 384768, Site: 3320 Summerhill Lane NW, Phase 1		
Summerhill Joint Venture	Acct. # SSCCN52891S	\$ 253.71	\$ 253.71
Ken Lillback	Acct. # SSCCN52892S	\$ 689.95	\$ 689.95
P.O. Box 387	10-04W-25BD, Tax Lot 4400		
Oregon City, OR 97045	.27 Acres / Summerhill, Lot 19		
	Tax # 384771, Site: 3340 Summerhill Lane NW, Phase 1		

Summerhill Joint Venture	Acct. # SSCCN52891T	\$ 253.71	\$ 253.71
Ken Lillback	Acct. # SSCCN52892T	\$ 689.95	\$ 689.95
P.O. Box 387	10-04W-25BD, Tax Lot 4500		
Oregon City, OR 97045	.22 Acres / Summerhill, Lot 20		
	Tax # 384784, Site: not assigned, Phase 1		

Summerhill Joint Venture	Acct. # SSCCN52891U	\$ 253.71	\$ 253.71
Ken Lillback	Acct. # SSCCN52892U	\$ 690.00	\$ 690.00
P.O. Box 387	10-04W-25BD, Tax Lot 4600		
Oregon City, OR 97045	.22 Acres / Summerhill, Lot 21		
	Tax # 384797, Site: 2274 Woodcrest Avenue NW, Phase 1		

Section 2: The City Recorder is hereby directed to enter a statement of the assessments as above provided in the docket of the City liens and give notice thereof as provided by law.

Section 3: Inasmuch as this ordinance is necessary for the immediate preservation of the peace, health and safety of the City of Albany, Oregon, an emergency is hereby declared to exist. This ordinance will be in full force and effect immediately upon passage by the Council and approval by the Mayor.

Passed by Council: December 17, 1997

Approved by Mayor: December 17, 1997

Effective Date: December 17, 1997

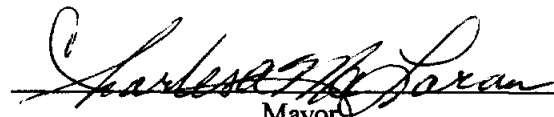
  
 \_\_\_\_\_  
 Mayor

ATTEST:

  
 \_\_\_\_\_  
 City Recorder

J:\SEGREGTN\SEGMAPHN.ORD

Name/Address	Description		
SUMMERHILL JOINT VENTURE KEN LILLBACK PO BOX 387 OREGON CITY, OR 97045	ACREAGE 05/14/97 0333290 0.00 SSCCN52891	10-04W-25 -00300 PA-02-97,M1-06-94,LA-15-93,SUMMERHILL 08264	
SUMMERHILL JOINT VENTURE KEN LILLBACK PO BOX 387 OREGON CITY, OR 97045	SUMMERHILL 05/14/97 0000000 253.72 SSCCN52891A	10-04W-2580-02500 PA-02-97,M1-06-94,LA-15-93,LOT 1,.23ACRE 08514	
SUMMERHILL JOINT VENTURE KEN LILLBACK PO BOX 387 OREGON CITY, OR 97045	SUMMERHILL 05/14/97 0000000 253.72 SSCCN52891B	10-04W-2580-02600 PA-02-97,M1-06-94,LA-15-93,LOT 2,.23ACRE 08515	
SUMMERHILL JOINT VENTURE KEN LILLBACK PO BOX 387 OREGON CITY, OR 97045	SUMMERHILL 05/14/97 0000000 253.72 SSCCN52891C	10-04W-2580-02700 PA-02-97,M1-06-94,LA-15-93,LOT 3,.23ACRE 08518	
SUMMERHILL JOINT VENTURE KEN LILLBACK PO BOX 387 OREGON CITY, OR 97045	SUMMERHILL 05/14/97 0000000 253.72 SSCCN52891D	10-04W-2580-02800 PA-02-97,M1-06-94,LA-15-93,LOT 4,.24ACRE 08520	
SUMMERHILL JOINT VENTURE KEN LILLBACK PO BOX 387 OREGON CITY, OR 97045	SUMMERHILL 05/14/97 0000000 253.72 SSCCN52891E	10-04W-2580-02900 PA-02-97,M1-06-94,LA-15-93,LOT 5,.44ACRE 08522	
SUMMERHILL JOINT VENTURE KEN LILLBACK PO BOX 387 OREGON CITY, OR 97045	SUMMERHILL 05/14/97 0000000 253.72 SSCCN52891F	10-04W-2580-03000 PA-02-97,M1-06-94,LA-15-93,LOT 6,.76ACRE 08524	
SUMMERHILL JOINT VENTURE KEN LILLBACK PO BOX 387 OREGON CITY, OR 97045	SUMMERHILL 05/14/97 0000000 253.72 SSCCN52891G	10-04W-2580-03100 PA-02-97,M1-06-94,LA-15-93,LOT 7,.75ACRE 08526	
SUMMERHILL JOINT VENTURE KEN LILLBACK PO BOX 387 OREGON CITY, OR 97045	SUMMERHILL 05/14/97 0000000 253.71 SSCCN52891H	10-04W-2580-03200 PA-02-97,M1-06-94,LA-15-93,LOT 8,.47ACRE 08528	
SUMMERHILL JOINT VENTURE KEN LILLBACK PO BOX 387 OREGON CITY, OR 97045	SUMMERHILL 05/14/97 0000000 253.72 SSCCN52891I	10-04W-2580-03300 PA-02-97,M1-06-94,LA-15-93,LOT 9,.27ACRE 08530	
SUMMERHILL JOINT VENTURE KEN LILLBACK PO BOX 387 OREGON CITY, OR 97045	SUMMERHILL 05/14/97 0000000 253.71 SSCCN52891J	10-04W-2580-03400 PA-02-97,M1-06-94,LA-15-93,LOT 10,.25ACRE 08532	

Name/Address	Description		
SUMMERHILL JOINT VENTURE	SUMMERHILL	10-04W-2580-03500	
KEN LILLBACK	05/14/97 0000000	PA-02-97.M1-06-94.LA-15-93.LOT 11,.30ACR	
PO BOX 387	253.71	08534	
OREGON CITY, OR 97045	SS00N52891K		
SUMMERHILL JOINT VENTURE	SUMMERHILL	10-04W-2580-03600	
KEN LILLBACK	05/14/97 0000000	PA-02-97.M1-06-94.LA-15-93.LOT 12,.33ACR	
PO BOX 387	253.72	08536	
OREGON CITY, OR 97045	SS00N52891L		
SUMMERHILL JOINT VENTURE	SUMMERHILL	10-04W-2580-03700	
KEN LILLBACK	05/14/97 0000000	PA-02-97.M1-06-94.LA-15-93.LOT 13,.30ACR	
PO BOX 387	253.71	08538	
OREGON CITY, OR 97045	SS00N52891M		
SUMMERHILL JOINT VENTURE	SUMMERHILL	10-04W-2580-03800	
KEN LILLBACK	05/14/97 0000000	PA-02-97.M1-06-94.LA-15-93.LOT 14,.30ACR	
PO BOX 387	253.71	08540	
OREGON CITY, OR 97045	SS00N52891N		
SUMMERHILL JOINT VENTURE	SUMMERHILL	10-04W-2580-03900	
KEN LILLBACK	05/14/97 0000000	PA-02-97.M1-06-94.LA-15-93.LOT 15,.30ACR	
PO BOX 387	253.71	08542	
OREGON CITY, OR 97045	SS00N52891O		
SUMMERHILL JOINT VENTURE	SUMMERHILL	10-04W-2580-04000	
KEN LILLBACK	05/14/97 0000000	PA-02-97.M1-06-94.LA-15-93.LOT 16,.34ACR	
PO BOX 387	253.71	08544	
OREGON CITY, OR 97045	SS00N52891P		
SUMMERHILL JOINT VENTURE	SUMMERHILL	10-04W-2580-04200	
KEN LILLBACK	05/14/97 0000000	PA-02-97.M1-06-94.LA-15-93.LOT 17,.29ACR	
PO BOX 387	253.71	08546	
OREGON CITY, OR 97045	SS00N52891Q		
SUMMERHILL JOINT VENTURE	SUMMERHILL	10-04W-2580-04300	
KEN LILLBACK	05/14/97 0000000	PA-02-97.M1-06-94.LA-15-93.LOT 18,.27ACR	
PO BOX 387	253.71	08548	
OREGON CITY, OR 97045	SS00N52891R		
SUMMERHILL JOINT VENTURE	SUMMERHILL	10-04W-2580-04400	
KEN LILLBACK	05/14/97 0000000	PA-02-97.M1-06-94.LA-15-93.LOT 19,.27ACR	
PO BOX 387	253.71	08550	
OREGON CITY, OR 97045	SS00N52891S		
SUMMERHILL JOINT VENTURE	SUMMERHILL	10-04W-2580-04500	
KEN LILLBACK	05/14/97 0000000	PA-02-97.M1-06-94.LA-15-93.LOT 20,.22ACR	
PO BOX 387	253.71	08552	
OREGON CITY, OR 97045	SS00N52891T		
SUMMERHILL JOINT VENTURE	SUMMERHILL	10-04W-2580-04600	
KEN LILLBACK	05/14/97 0000000	PA-02-97.M1-06-94.LA-15-93.LOT 21,.22ACR	
PO BOX 387	253.71	08554	
OREGON CITY, OR 97045	SS00N52891U		

Name/Address	Description		
SUMMERHILL JOINT VENTURE KEN LILLBACK PO BOX 387 OREGON CITY, OR 97045	ACREAGE 05/14/97 0333290 0.00	10-04W-25 -00300 PA-02-97,M1-06-94,LA-15-93,SUMMERHILL 08265	
SUMMERHILL JOINT VENTURE KEN LILLBACK PO BOX 387 OREGON CITY, OR 97045	SUMMERHILL 05/14/97 0000000 689.96	10-04W-258D-02500 PA-02-97,M1-06-94,LA-15-93,LOT 1,.23ACRE 08515	
SUMMERHILL JOINT VENTURE KEN LILLBACK PO BOX 387 OREGON CITY, OR 97045	SUMMERHILL 05/14/97 0000000 689.96	10-04W-258D-02600 PA-02-97,M1-06-94,LA-15-93,LOT 2,.23ACRE 08517	
SUMMERHILL JOINT VENTURE KEN LILLBACK PO BOX 387 OREGON CITY, OR 97045	SUMMERHILL 05/14/97 0000000 689.95	10-04W-258D-02700 PA-02-97,M1-06-94,LA-15-93,LOT 3,.23ACRE 08519	
SUMMERHILL JOINT VENTURE KEN LILLBACK PO BOX 387 OREGON CITY, OR 97045	SUMMERHILL 05/14/97 0000000 689.95	10-04W-258D-02800 PA-02-97,M1-06-94,LA-15-93,LOT 4,.24ACRE 08521	
SUMMERHILL JOINT VENTURE KEN LILLBACK PO BOX 387 OREGON CITY, OR 97045	SUMMERHILL 05/14/97 0000000 689.95	10-04W-258D-02900 PA-02-97,M1-06-94,LA-15-93,LOT 5,.44ACRE 08523	
SUMMERHILL JOINT VENTURE KEN LILLBACK PO BOX 387 OREGON CITY, OR 97045	SUMMERHILL 05/14/97 0000000 689.95	10-04W-258D-03000 PA-02-97,M1-06-94,LA-15-93,LOT 6,.76ACRE 08525	
SUMMERHILL JOINT VENTURE KEN LILLBACK PO BOX 387 OREGON CITY, OR 97045	SUMMERHILL 05/14/97 0000000 689.95	10-04W-258D-03100 PA-02-97,M1-06-94,LA-15-93,LOT 7,.75ACRE 08527	
SUMMERHILL JOINT VENTURE KEN LILLBACK PO BOX 387 OREGON CITY, OR 97045	SUMMERHILL 05/14/97 0000000 689.95	10-04W-258D-03200 PA-02-97,M1-06-94,LA-15-93,LOT 8,.47ACRE 08529	
SUMMERHILL JOINT VENTURE KEN LILLBACK PO BOX 387 OREGON CITY, OR 97045	SUMMERHILL 05/14/97 0000000 689.96	10-04W-258D-03300 PA-02-97,M1-06-94,LA-15-93,LOT 9,.27ACRE 08531	
SUMMERHILL JOINT VENTURE KEN LILLBACK PO BOX 387 OREGON CITY, OR 97045	SUMMERHILL 05/14/97 0000000 689.95	10-04W-258D-03400 PA-02-97,M1-06-94,LA-15-93,LOT 10,.25ACRE 08533	

Name/Address	Description		
SUMMERHILL JOINT VENTURE KEN LILLBACK PO BOX 387 OREGON CITY, OR 97045	SUMMERHILL 05/14/97 0000000 689.95	SSCCN52892K	10-04W-258D-03500 PA-02-97,M1-06-94,LA-15-93,LOT 11,.30ACR 08535
SUMMERHILL JOINT VENTURE KEN LILLBACK PO BOX 387 OREGON CITY, OR 97045	SUMMERHILL 05/14/97 0000000 689.96	SSCCN52892L	10-04W-258D-03600 PA-02-97,M1-06-94,LA-15-93,LOT 12,.33ACR 08537
SUMMERHILL JOINT VENTURE KEN LILLBACK PO BOX 387 OREGON CITY, OR 97045	SUMMERHILL 05/14/97 0000000 689.95	SSCCN52892M	10-04W-258D-03700 PA-02-97,M1-06-94,LA-15-93,LOT 13,.30ACR 08539
SUMMERHILL JOINT VENTURE KEN LILLBACK PO BOX 387 OREGON CITY, OR 97045	SUMMERHILL 05/14/97 0000000 689.95	SSCCN52892N	10-04W-258D-03800 PA-02-97,M1-06-94,LA-15-93,LOT 14,.30ACR 08541
SUMMERHILL JOINT VENTURE KEN LILLBACK PO BOX 387 OREGON CITY, OR 97045	SUMMERHILL 05/14/97 0000000 689.95	SSCCN52892O	10-04W-258D-03900 PA-02-97,M1-06-94,LA-15-93,LOT 15,.30ACR 08543
SUMMERHILL JOINT VENTURE KEN LILLBACK PO BOX 387 OREGON CITY, OR 97045	SUMMERHILL 05/14/97 0000000 689.95	SSCCN52892P	10-04W-258D-04000 PA-02-97,M1-06-94,LA-15-93,LOT 16,.34ACR 08545
SUMMERHILL JOINT VENTURE KEN LILLBACK PO BOX 387 OREGON CITY, OR 97045	SUMMERHILL 05/14/97 0000000 689.95	SSCCN52892Q	10-04W-258D-04200 PA-02-97,M1-06-94,LA-15-93,LOT 17,.29ACR 08547
SUMMERHILL JOINT VENTURE KEN LILLBACK PO BOX 387 OREGON CITY, OR 97045	SUMMERHILL 05/14/97 0000000 689.95	SSCCN52892R	10-04W-258D-04300 PA-02-97,M1-06-94,LA-15-93,LOT 18,.27ACR 08549
SUMMERHILL JOINT VENTURE KEN LILLBACK PO BOX 387 OREGON CITY, OR 97045	SUMMERHILL 05/14/97 0000000 689.95	SSCCN52892S	10-04W-258D-04400 PA-02-97,M1-06-94,LA-15-93,LOT 19,.27ACR 08551
SUMMERHILL JOINT VENTURE KEN LILLBACK PO BOX 387 OREGON CITY, OR 97045	SUMMERHILL 05/14/97 0000000 689.95	SSCCN52892T	10-04W-258D-04500 PA-02-97,M1-06-94,LA-15-93,LOT 20,.22ACR 08553
SUMMERHILL JOINT VENTURE KEN LILLBACK PO BOX 387 OREGON CITY, OR 97045	SUMMERHILL 05/14/97 0000000 690.00	SSCCN52892U	10-04W-258D-04600 PA-02-97,M1-06-94,LA-15-93,LOT 21,.22ACR 08555

Report total...

14 489.04



SE1/4 NW1/4 SEC. 25 T.10S. R.4W. W.M.

10 4 25BD  
ALBANY

THIS MAP WAS PREPARED FOR  
ASSESSMENT PURPOSES ONLY

BENTON COUNTY

1" = 100'

SEE MAP 10 4 25

REV. 09-10-97  
CANC.

1900  
2000  
2400

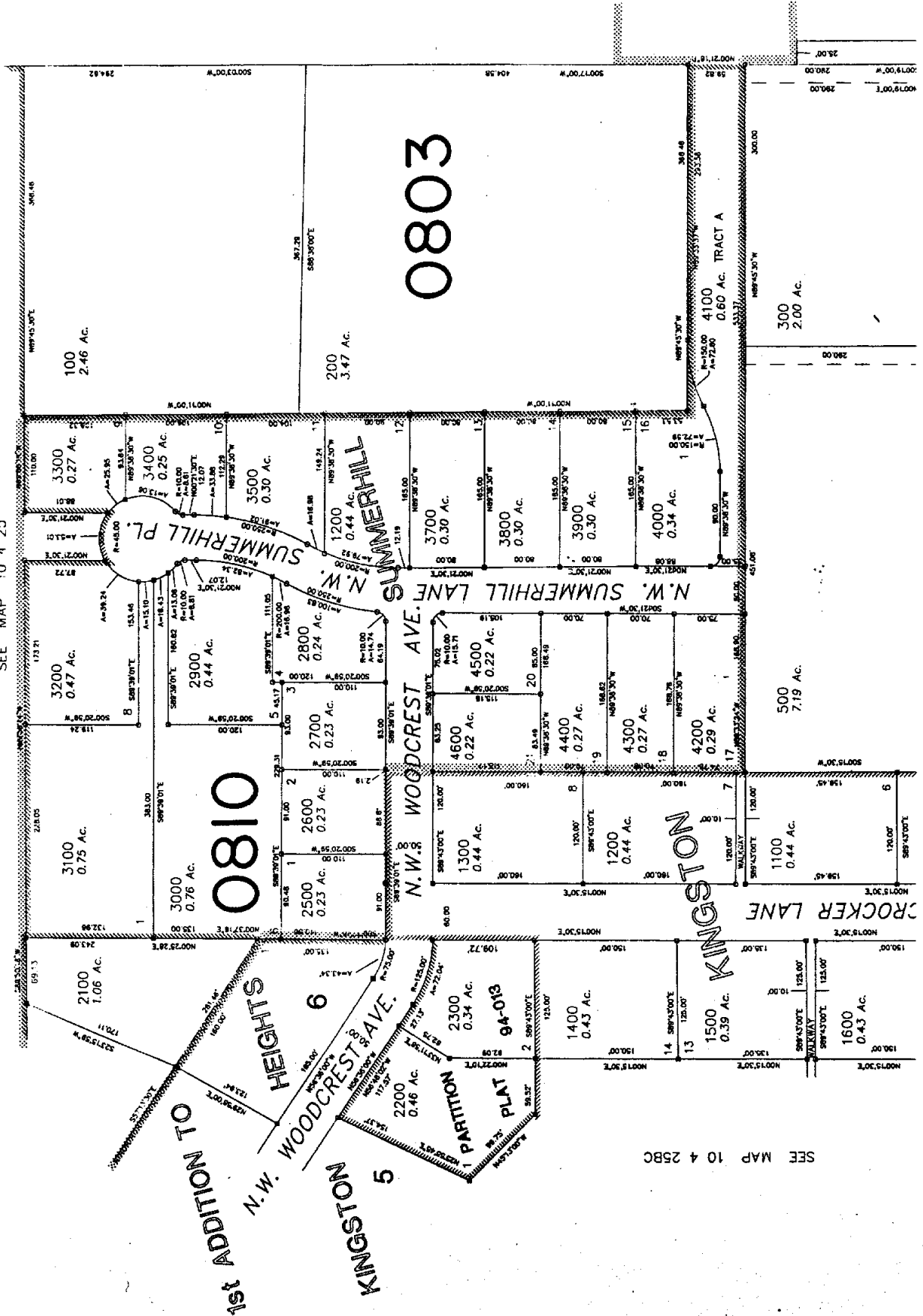

SEE MAP 10 4 25BC

SEE MAP 10 4 25

SUBDIVISION NAME: SUMMERHILL

JV 9744

BOOK: 9

PAGE: 065

DATE: 09-04-1997

TAX YEAR: 1998-99

TAX LOT(S) TO BE CANCELED OR CHANGED:

SERIAL NUMBER	MAP	TAX LOT NUMBER	TAX CODE
380603	10-4-25BD	2400	0810

NEW TAX LOT(S) TO BE ASSIGNED TO SUBDIVISION LOT(S):

MAP: 10-4-25BD

TAX LOT	SERIAL	LOT	BLK	AREA	TAX CODE
2500	384586	01		0.23 Ac. (9,981 Ft.)	0810
2600	384599	02		0.23 Ac. (10,010 Ft.)	0810
2700	384601	03		0.23 Ac. (10,230 Ft.)	0810
2800	384614	04		0.24 Ac. (10,452 Ft.)	0810
2900	384627	05		0.44 Ac. (18,964 Ft.)	0810
3000	384630	06		0.76 Ac. (33,269 Ft.)	0810
3100	384643	07		0.75 Ac. (32,810 Ft.)	0810
3200	384656	08		0.47 Ac. (20,307 Ft.)	0810
3300	384669	09		0.27 Ac. (11,688 Ft.)	0810
3400	384672	10		0.25 Ac. (10,822 Ft.)	0810
3500	384685	11		0.30 Ac. (13,234 Ft.)	0810
3600	384698	12		0.33 Ac. (14,448 Ft.)	0810
3700	384700	13		0.30 Ac. (13,200 Ft.)	0810

SUMMERHILL SUBDIVISION

3800	384713	14	0.30 Ac. (13,200 Ft.)	0810
3900	384726	15	0.30 Ac. (13,200 Ft.)	0810
4000	384739	16	0.34 Ac. (14,680 Ft.)	0810
4100	384742	TRACT A	0.60 Ac. (26,028 Ft.)	0810
4200	384755	17	0.29 Ac. (12,641 Ft.)	0810
4300	384766	18	0.27 Ac. (11,808 Ft.)	0810
4400	384771	19	0.27 Ac. (11,799 Ft.)	0810
4500	384784	20	0.22 Ac. (9,770 Ft.)	0810
4600	384797	21	0.22 Ac. (9,602 Ft.)	0810