

FLOOD INSURANCE STUDY

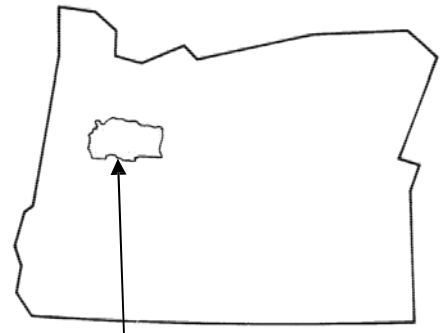

LINN COUNTY, OREGON AND INCORPORATED AREAS VOLUME 2 OF 2



Linn County

COMMUNITY NAME	COMMUNITY NUMBER
ALBANY, CITY OF	410137
BROWNSVILLE, CITY OF	410138
* HALSEY, CITY OF	410139
HARRISBURG, CITY OF	410140
LEBANON, CITY OF	410141
LINN COUNTY UNINCORPORATED AREAS	410136
LYONS, CITY OF	410142
MILL CITY, CITY OF	410143
MILLERSBURG, CITY OF	410284
SCIO, CITY OF	410144
SODAVILLE, CITY OF	415594
SWEET HOME, CITY OF	410146
TANGENT, CITY OF	410147
* WATERLOO, CITY OF	410148

*NO SPECIAL FLOOD HAZARD AREAS IDENTIFIED

Revised: December 8, 2016



Federal Emergency Management Agency

Flood Insurance Study Number

41043CV002B

**NOTICE TO
FLOOD INSURANCE STUDY USERS**

Communities participating in the National Flood Insurance Program have established repositories of flood hazard data for floodplain management and flood insurance purposes. This Flood Insurance Study (FIS) report may not contain all data available within the Community Map Repository. Please contact the Community Map Repository for any additional data.

Part or all of this may be revised and republished at any time. In addition, part of this FIS may be revised by a Letter of Map Revision process, which does not involve republication or redistribution of the FIS. It is, therefore, the responsibility of the user to consult with community officials and to check the community repository to obtain the most current FIS report components.

Initial Countywide FIS Effective Date: September 29, 2010

Revised Countywide FIS Effective Date: December 8, 2016

TABLE OF CONTENTS – VOLUME 1 – DECEMBER 8, 2016

	<u>Page</u>
1.0 INTRODUCTION	1
1.1 Purpose of Study	1
1.2 Authority and Acknowledgements	1
1.3 Coordination	3
2.0 AREA STUDIED	4
2.1 Scope of Study	4
2.2 Community Description	7
2.3 Principal Flood Problems	13
2.4 Flood Protection Measures	17
3.0 ENGINEERING METHODS	19
3.1 Hydrologic Analyses	19
3.2 Hydraulic Analyses	24
3.3 Vertical Datum	28
4.0 FLOODPLAIN MANAGEMENT APPLICATIONS	28
4.1 Floodplain Boundaries	29
4.2 Floodways	32
5.0 INSURANCE APPLICATION	51
6.0 FLOOD INSURANCE RATE MAP	52
7.0 OTHER STUDIES	54
8.0 LOCATION OF DATA	55
9.0 BIBLIOGRAPHY AND REFERENCES	55
10.0 REVISION DESCRIPTIONS	60
10.1 First Revision	61
a. Authority and Acknowledgments	61
b. Coordination	61
c. Scope of Study	62
d. Hydrologic Analyses	62
e. Hydraulic Analyses	65
f. Floodplain Boundaries	66
g. Floodways	67
h. Bibliography and References	67

FIGURES

Figure 1 – Floodway Schematic	33
-------------------------------	----

TABLES

Table 1 – Initial, Intermediate, and Final CCO Meetings	3
Table 2 – Flooding Sources Studied by Detailed Methods	4
Table 3 – Flooding Sources Studied by Approximate Methods	5
Table 4 – Historical Floods of Linn County	13
Table 5 – Effect of Flood Control on Willamette River	15
Table 6 – Summary of Discharges	22
Table 7 – Range of Manning’s Roughness Values	25
Table 8 – Floodway Data	34
Table 9 – Flood Insurance Zones Within Each Community	52
Table 10 – Community Map History	53
Table 11 – Revised Study Descriptions	60
Table 12 – Summary of Discharges for Revised Study	63

TABLE OF CONTENTS – VOLUME 2 – DECEMBER 8, 2016

EXHIBITS

Exhibit 1 – Flood Profiles

Ames Creek	Panels	01P-02P
Burkhart Creek	Panel	03P
Calapooia River	Panels	04P-22P
Calapooia River Split Flow	Panel	23P
Cox Creek	Panels	24P-25P
Harder Lane Overflow	Panel	26P
North Lake Creek	Panel	27P
North Santiam River	Panels	28P-39P
Oak Creek	Panels	40P-42P
Peters Ditch	Panel	43P
Quarry Road East Overflow	Panel	44P
Quarry Road West Overflow	Panel	45P
Santiam River	Panels	46P-47P
South Santiam River	Panels	48P-61P
Springhill Drive East Overflow	Panel	62P
Springhill Drive Middle Overflow	Panel	63P
Springhill Drive West Overflow	Panel	64P
Thomas Creek	Panels	65P-66P
Thornton Lakes East Overflow	Panel	67P
Thornton Lakes Overflow	Panels	68P-70P
Thornton Lakes School Overflow	Panel	71P
Thornton Lakes West Overflow	Panel	72P
Truax Creek	Panel	73P
Willamette River	Panels	74P-78P

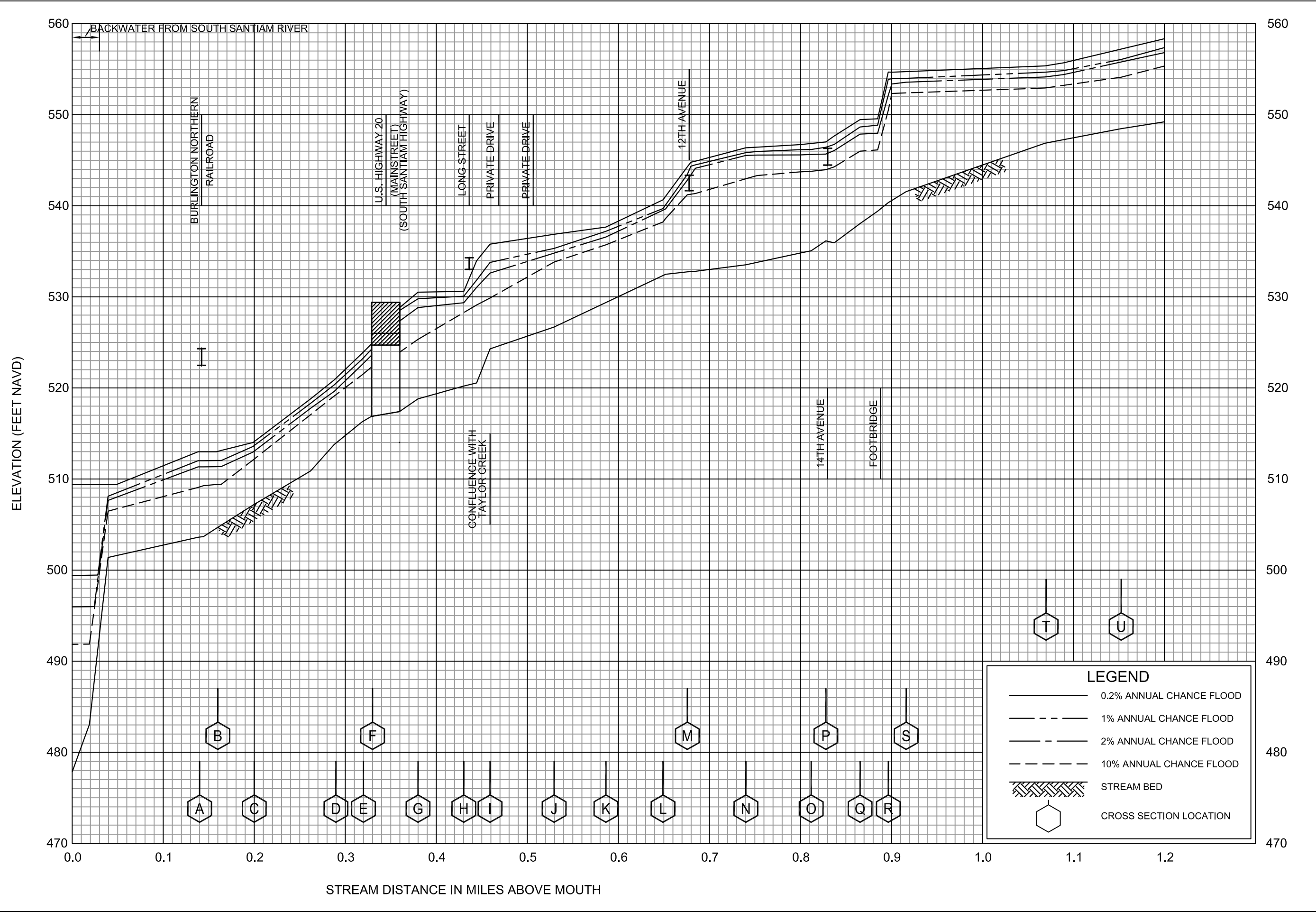

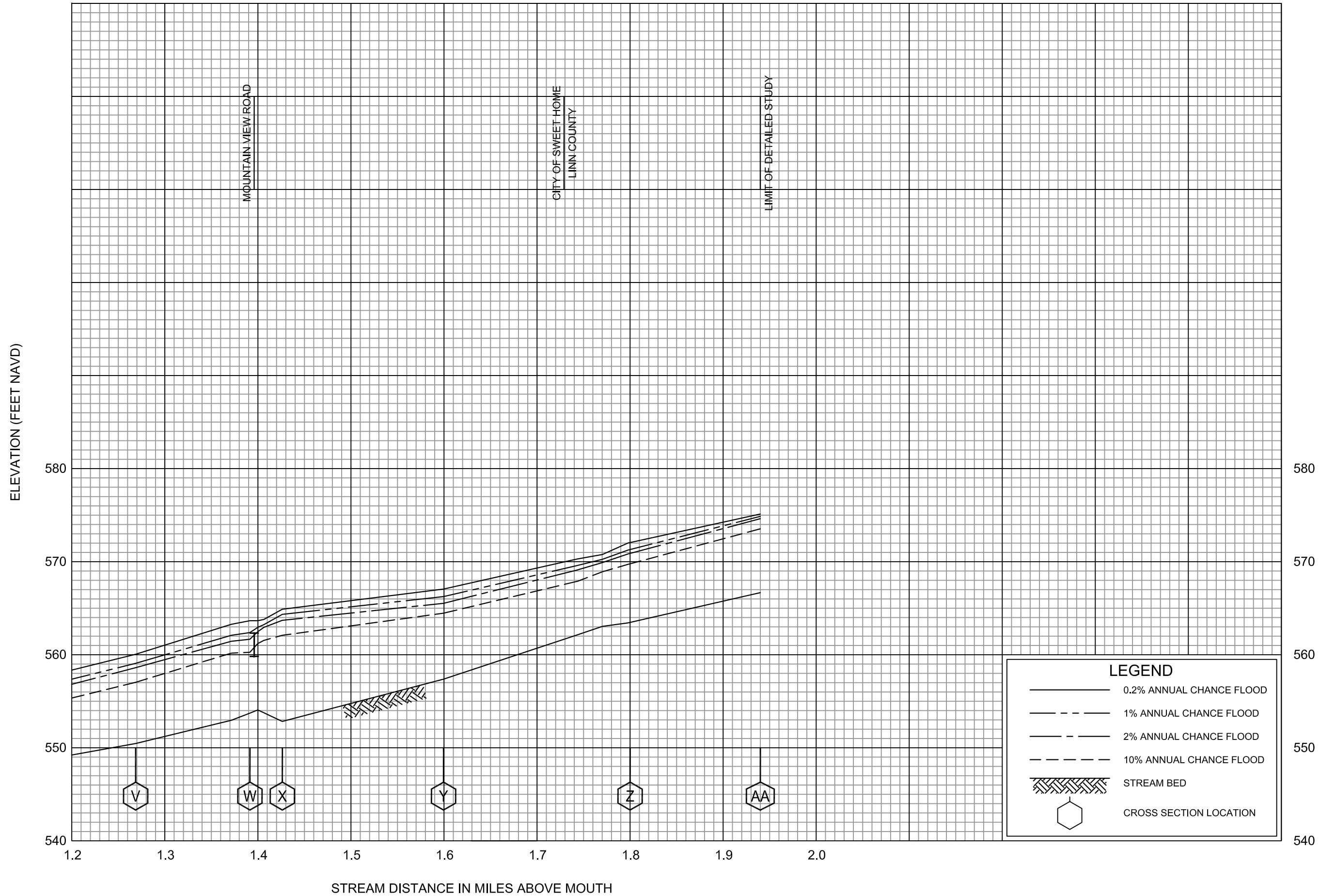

ELEVATION (FEET NAVD)

STREAM DISTANCE IN MILES ABOVE MOUTH

LEGEND

- 0.2% ANNUAL CHANCE FLOOD
- - - 1% ANNUAL CHANCE FLOOD
- · - 2% ANNUAL CHANCE FLOOD
- - - 10% ANNUAL CHANCE FLOOD
- ▨ STREAM BED
- ⬡ CROSS SECTION LOCATION

FLOOD PROFILES

AMES CREEK

FEDERAL EMERGENCY MANAGEMENT AGENCY

LINN CO, OR
AND INCORPORATED AREAS

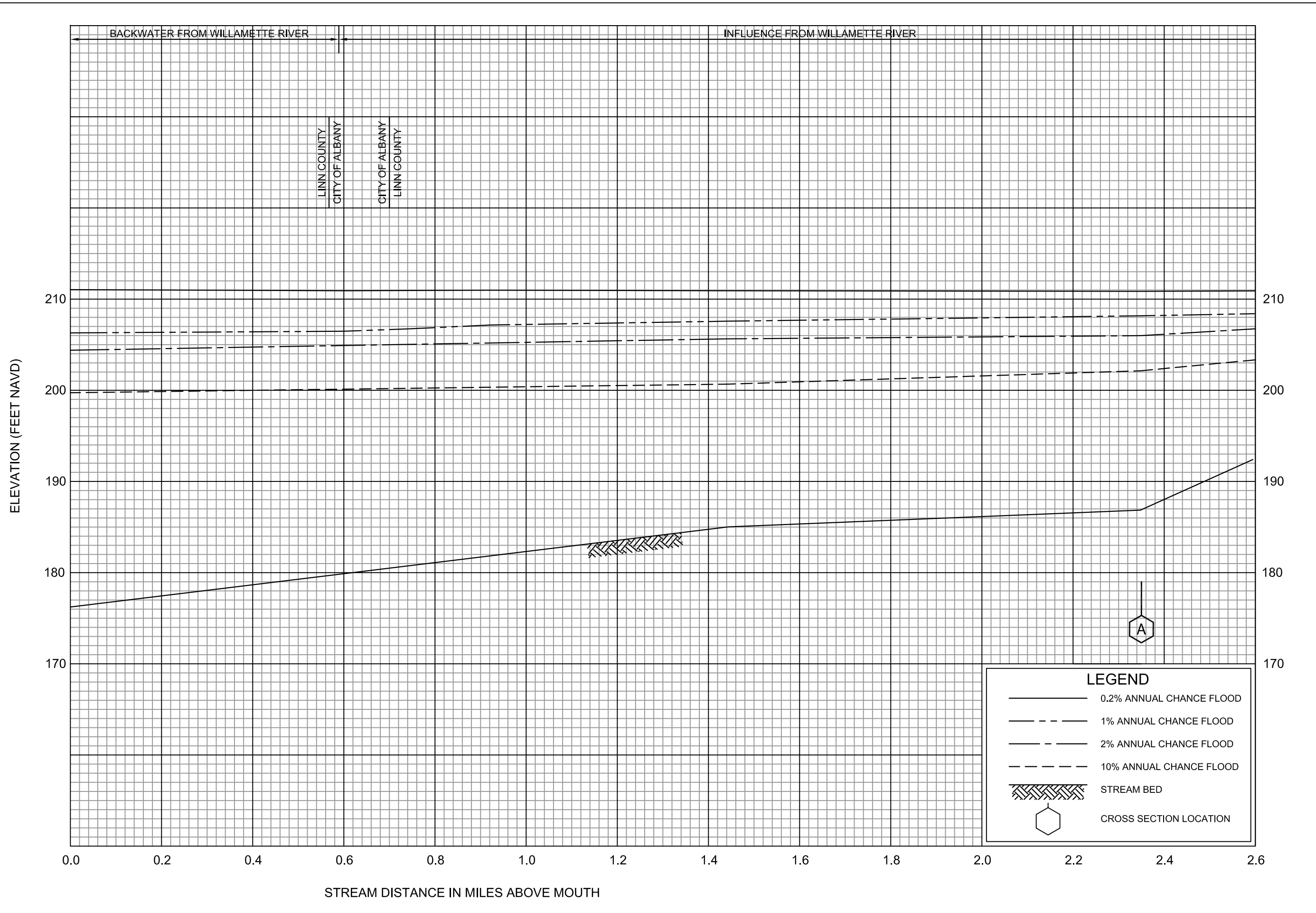

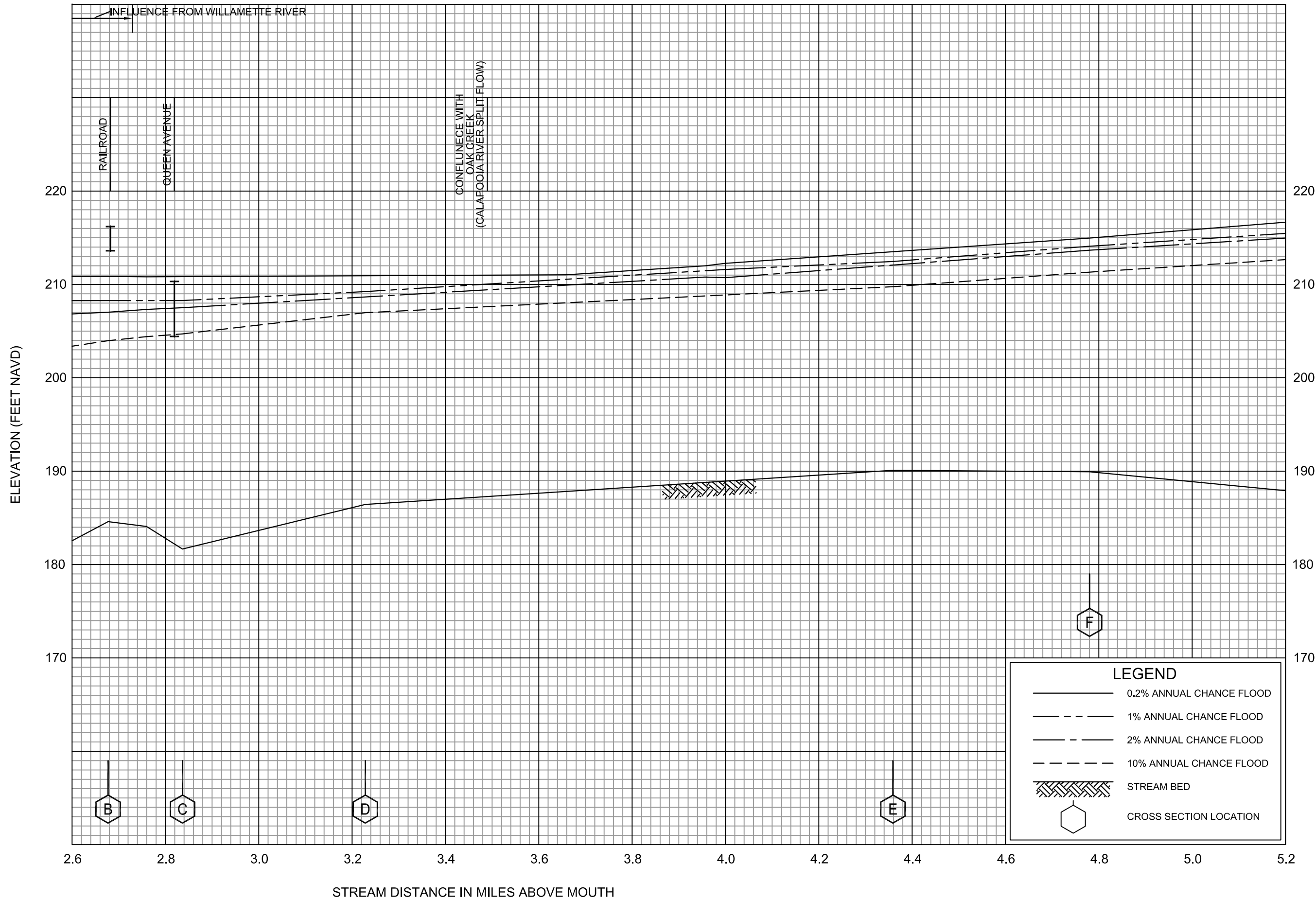

FLOOD PROFILES
CALAPOOIA RIVER

FEDERAL EMERGENCY MANAGEMENT AGENCY
LINN CO, OR
 AND INCORPORATED AREAS

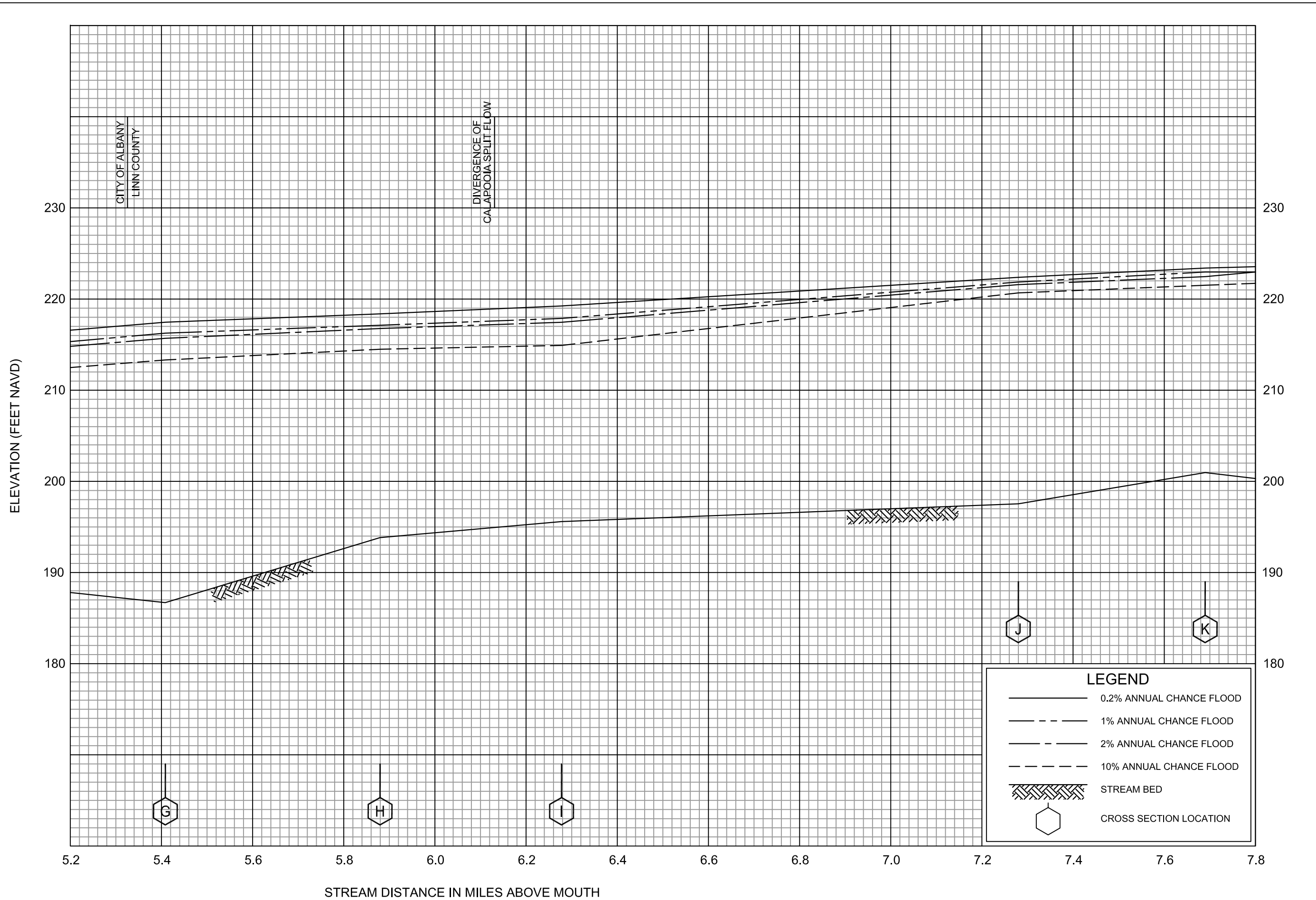

CITY OF ALBANY
LINN COUNTY

DIVERGENCE OF
CALAPOOIA SPLIT FLOW

LEGEND

- 0.2% ANNUAL CHANCE FLOOD
- - - 1% ANNUAL CHANCE FLOOD
- · - 2% ANNUAL CHANCE FLOOD
- · - · 10% ANNUAL CHANCE FLOOD
- ▨ STREAM BED
- ⬡ CROSS SECTION LOCATION

FLOOD PROFILES

CALAPOOIA RIVER

FEDERAL EMERGENCY MANAGEMENT AGENCY

LINN CO, OR

AND INCORPORATED AREAS

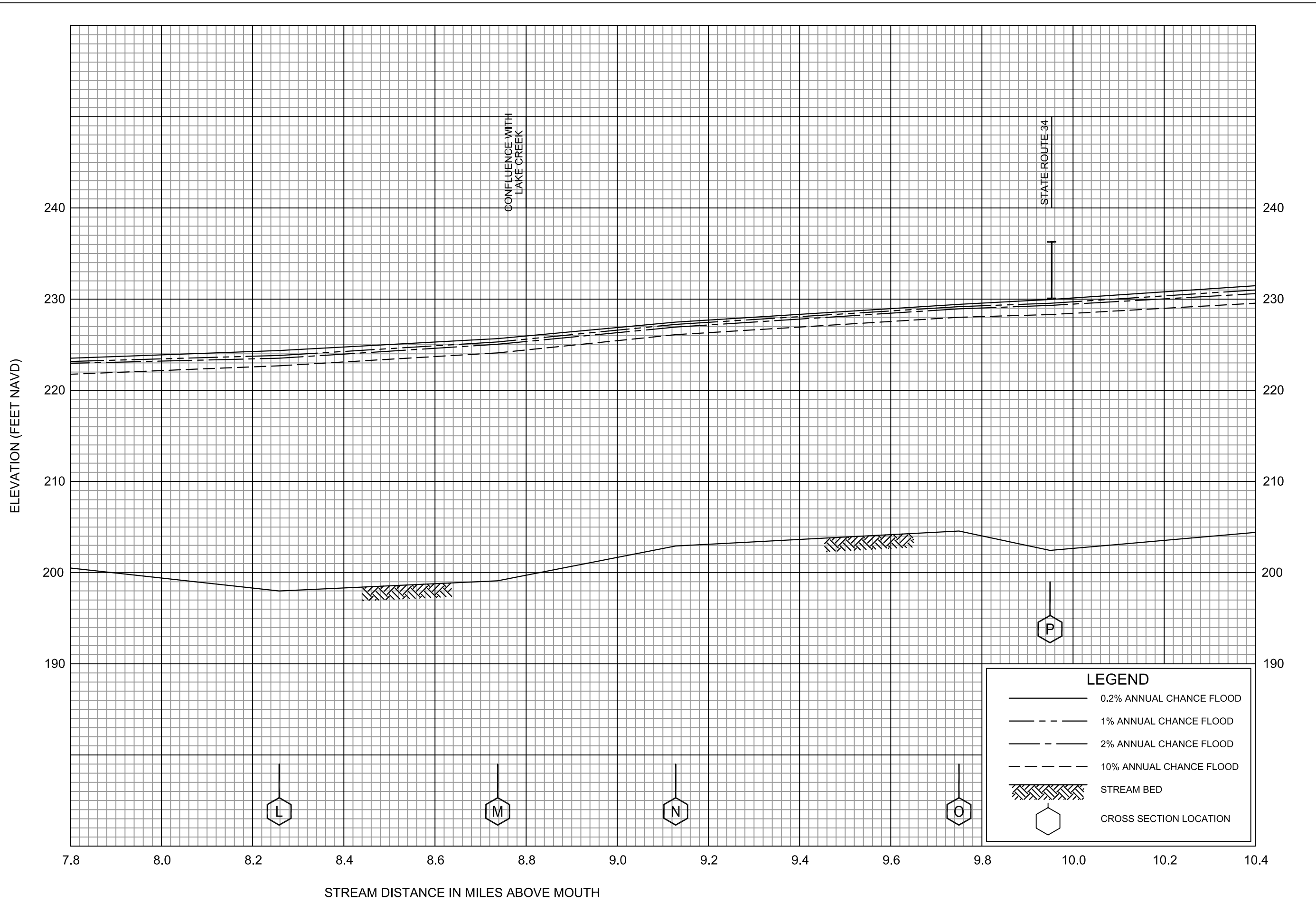

FLOOD PROFILES
CALAPOOVIA RIVER

FEDERAL EMERGENCY MANAGEMENT AGENCY
LINN CO, OR
AND INCORPORATED AREAS

07P

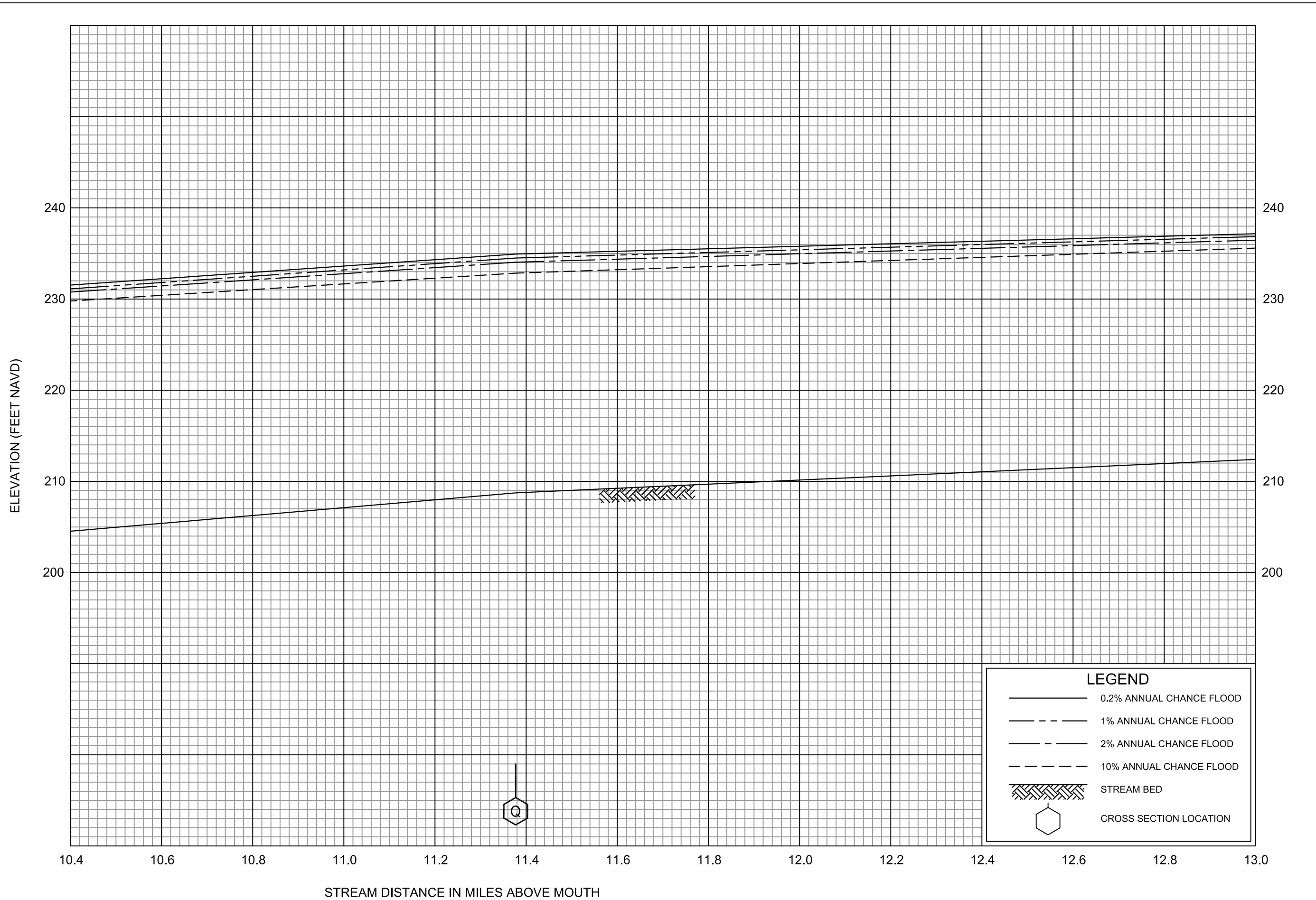

FLOOD PROFILES
CALAPOOVIA RIVER

FEDERAL EMERGENCY MANAGEMENT AGENCY
LINN CO, OR
AND INCORPORATED AREAS

08P

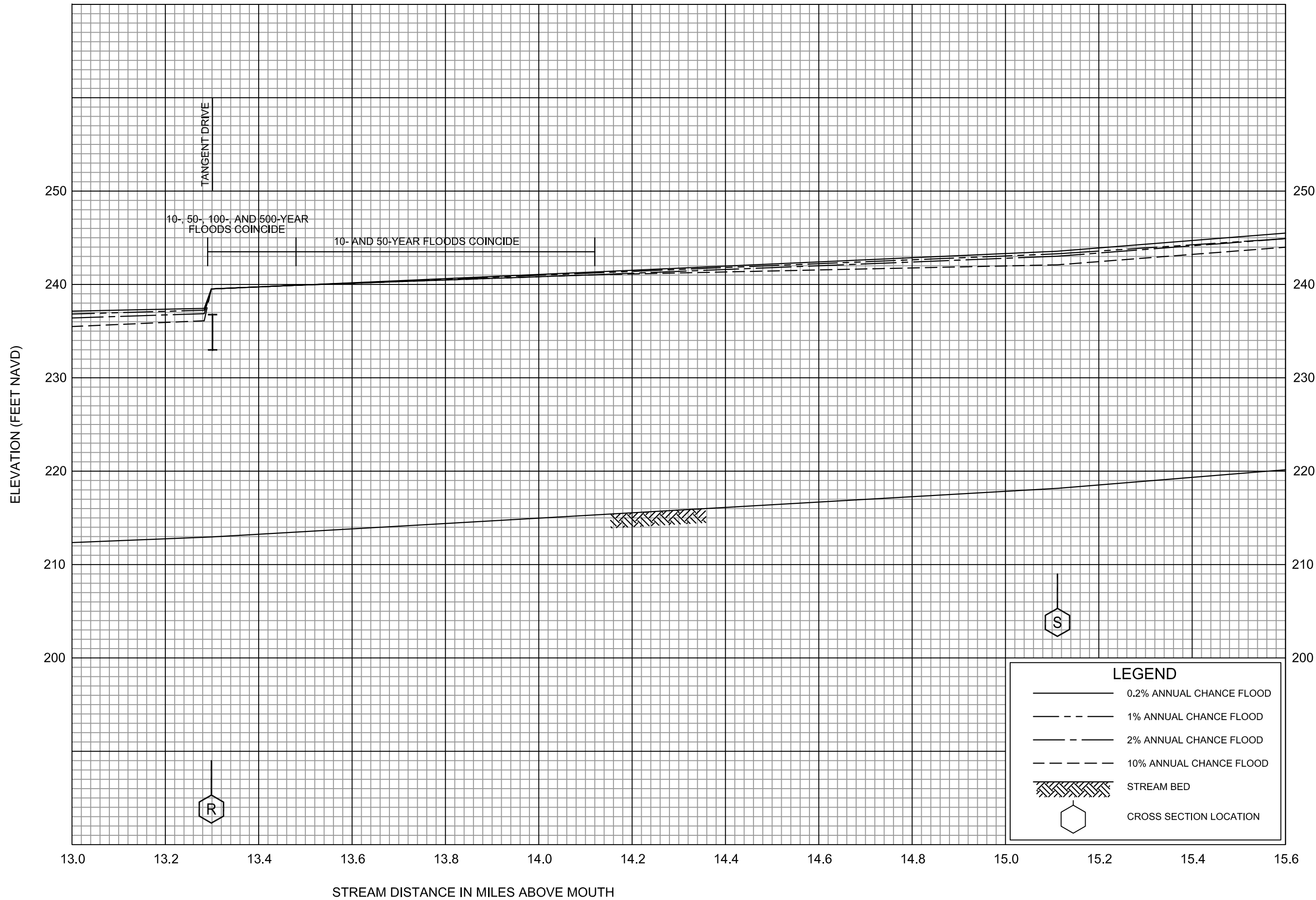

FLOOD PROFILES
CALAPOOVIA RIVER

FEDERAL EMERGENCY MANAGEMENT AGENCY
LINN CO, OR
AND INCORPORATED AREAS

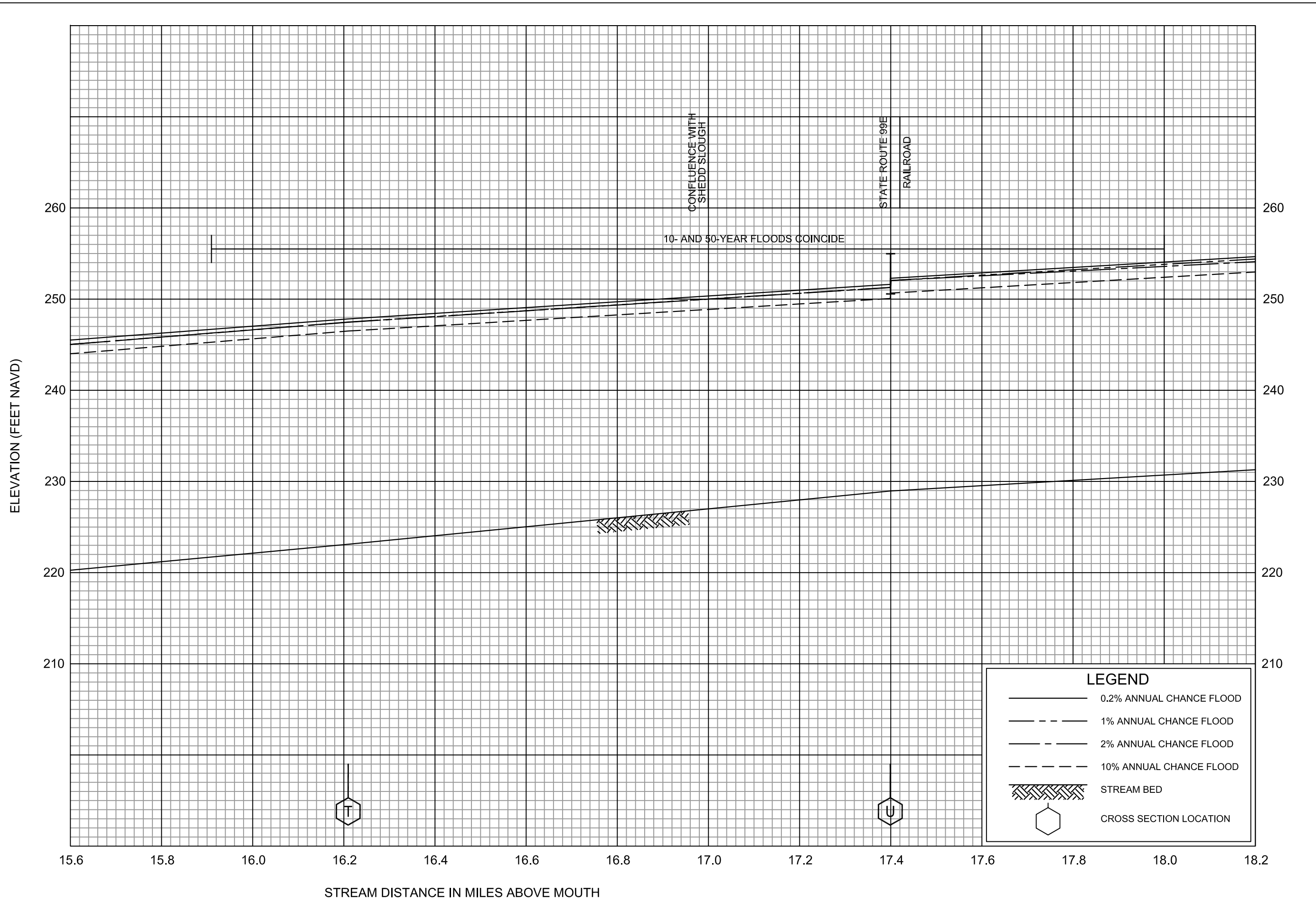

FLOOD PROFILES

CALAPOOVIA RIVER

FEDERAL EMERGENCY MANAGEMENT AGENCY

LINN CO, OR
AND INCORPORATED AREAS

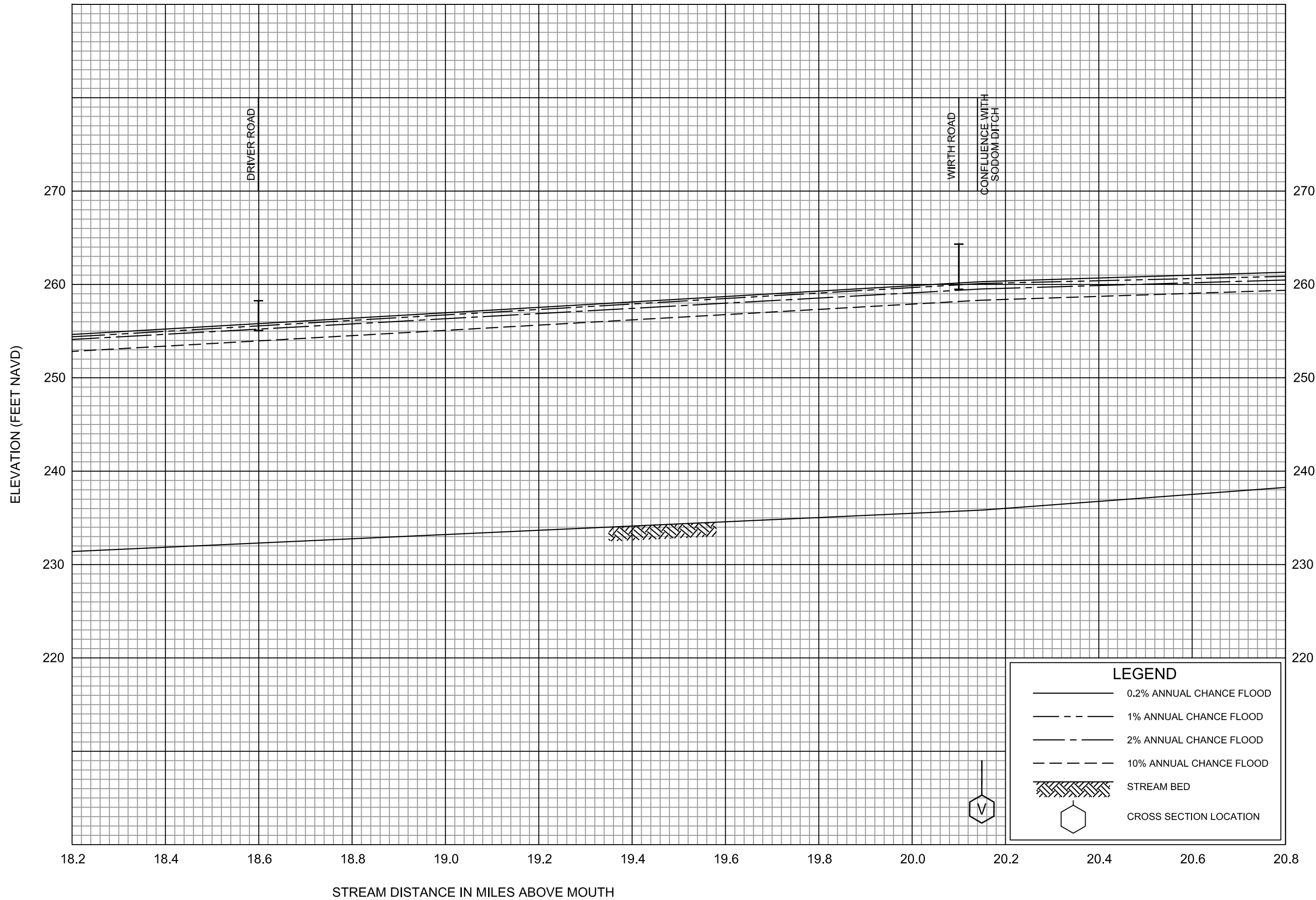

FLOOD PROFILES
CALAPOOVIA RIVER

FEDERAL EMERGENCY MANAGEMENT AGENCY
LINN CO, OR
AND INCORPORATED AREAS

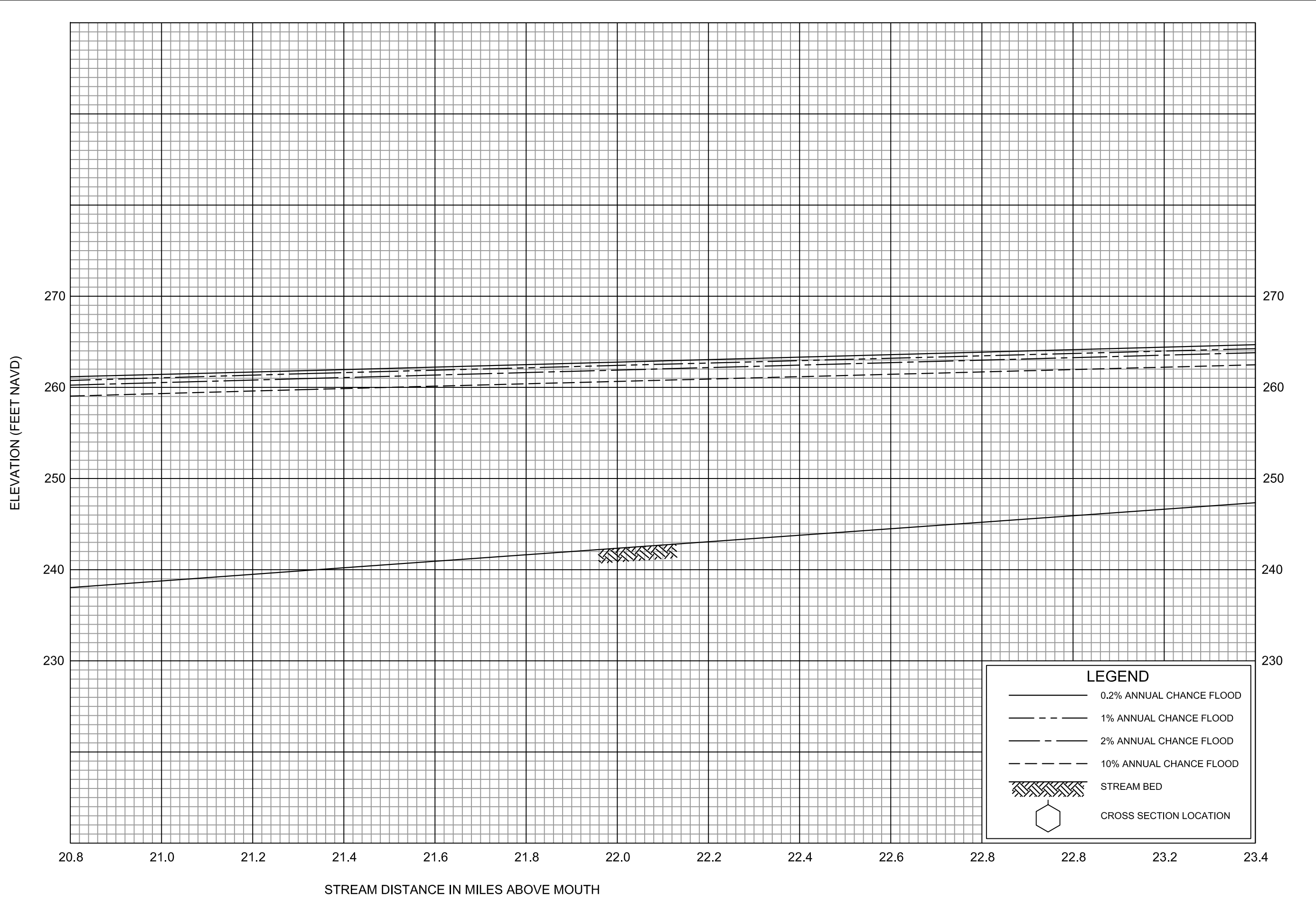

FLOOD PROFILES

CALAPOOVIA RIVER

FEDERAL EMERGENCY MANAGEMENT AGENCY

LINN CO, OR

AND INCORPORATED AREAS

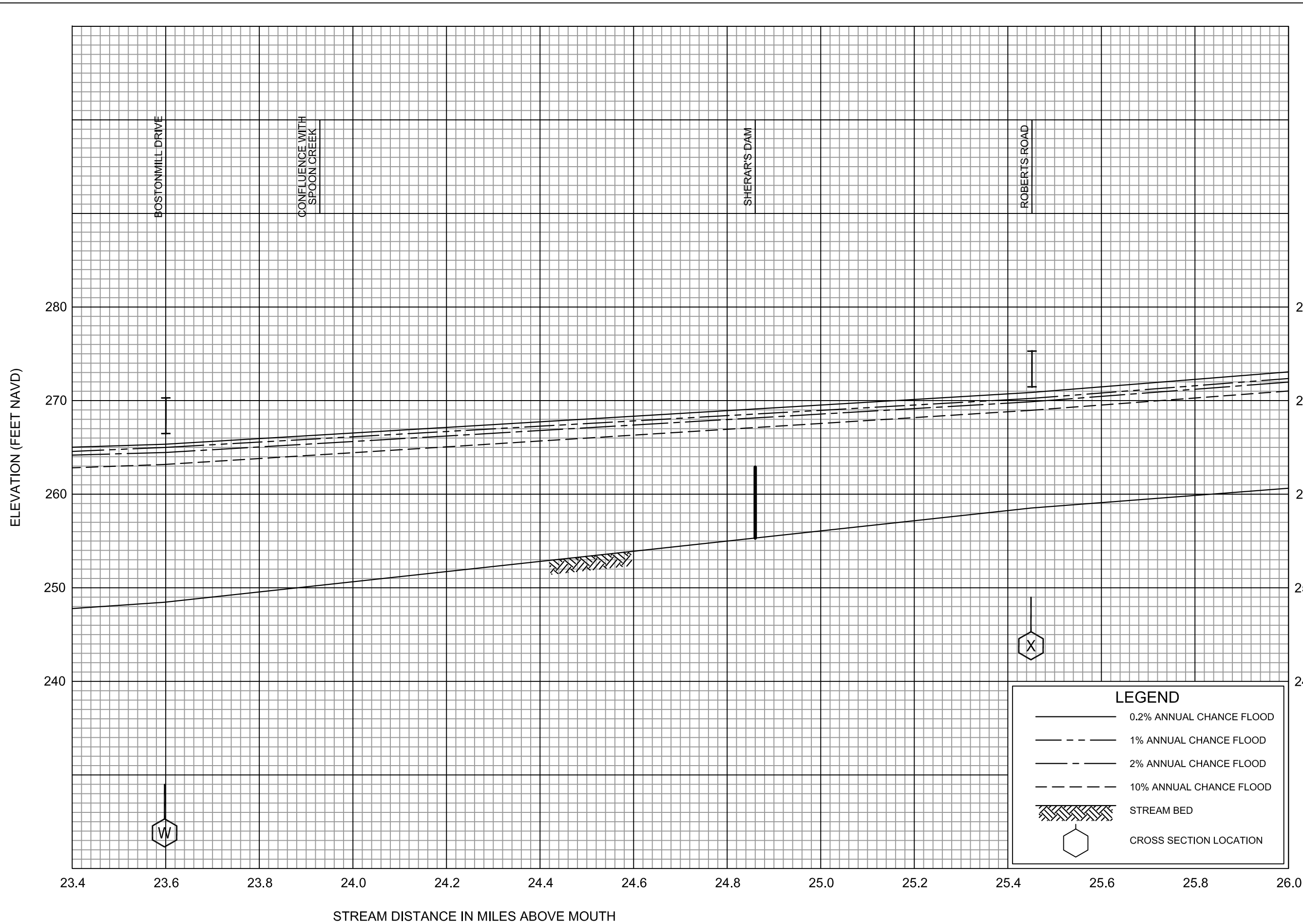

FLOOD PROFILES
CALAPOOVIA RIVER

FEDERAL EMERGENCY MANAGEMENT AGENCY
LINN CO, OR
AND INCORPORATED AREAS

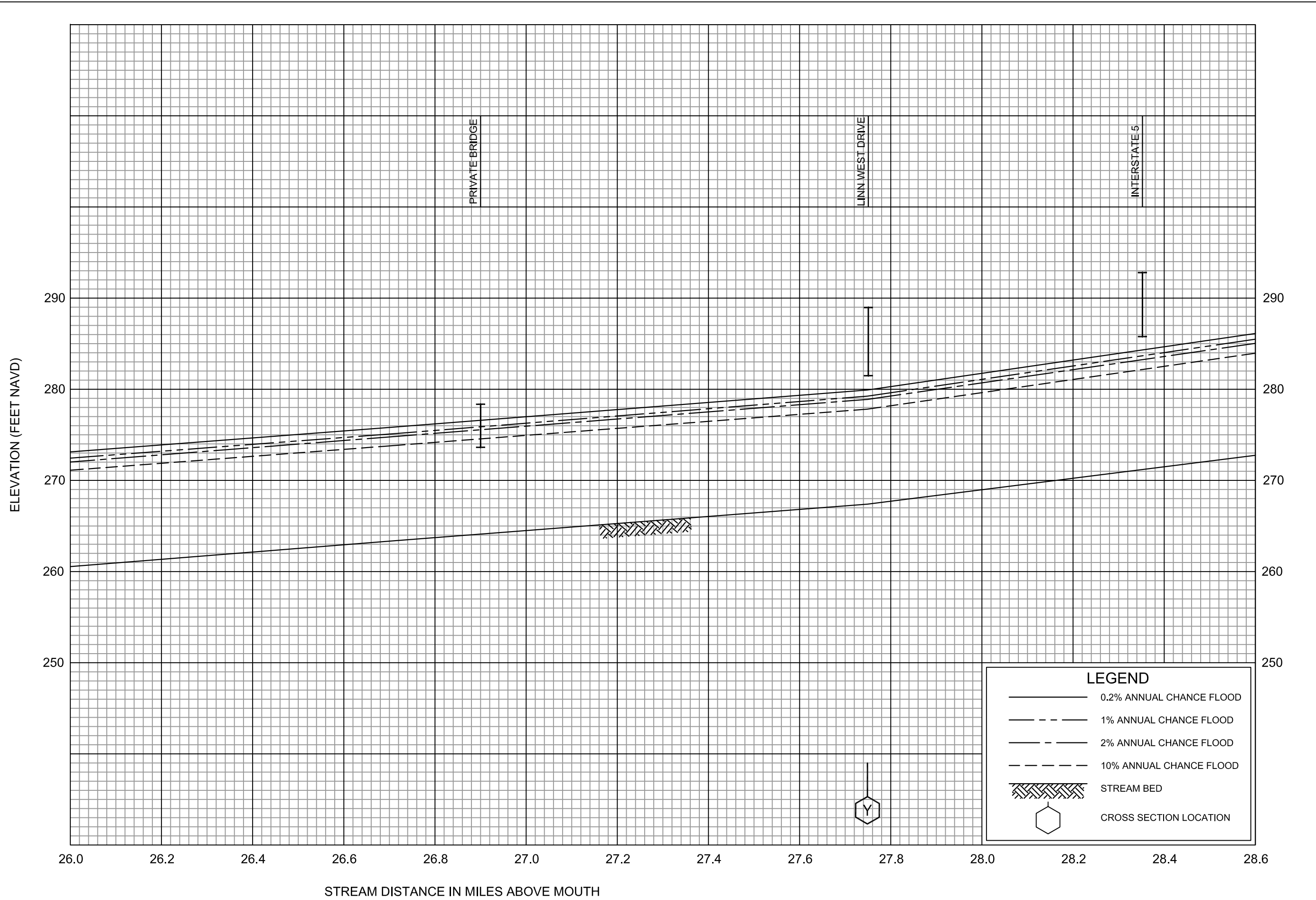

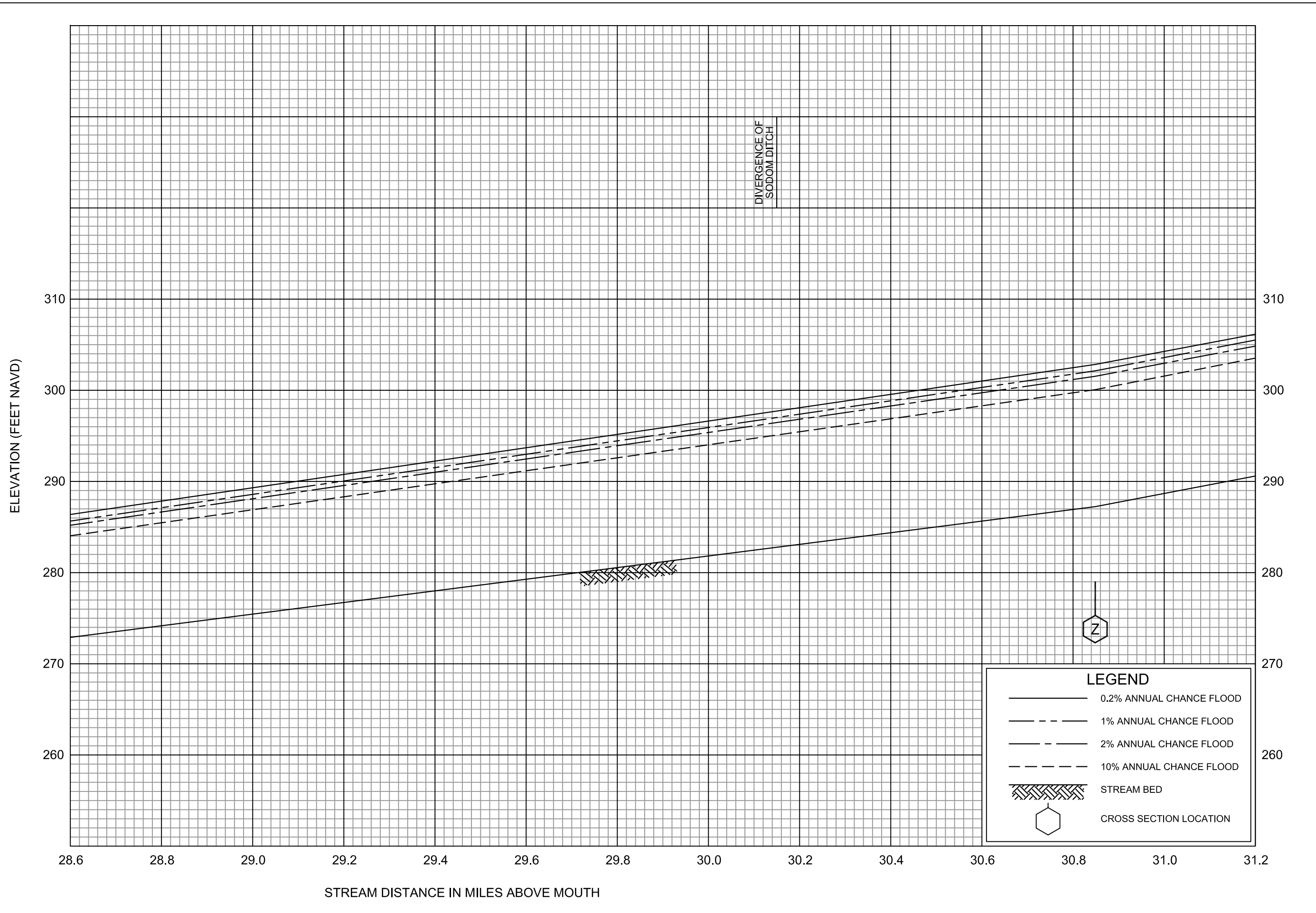

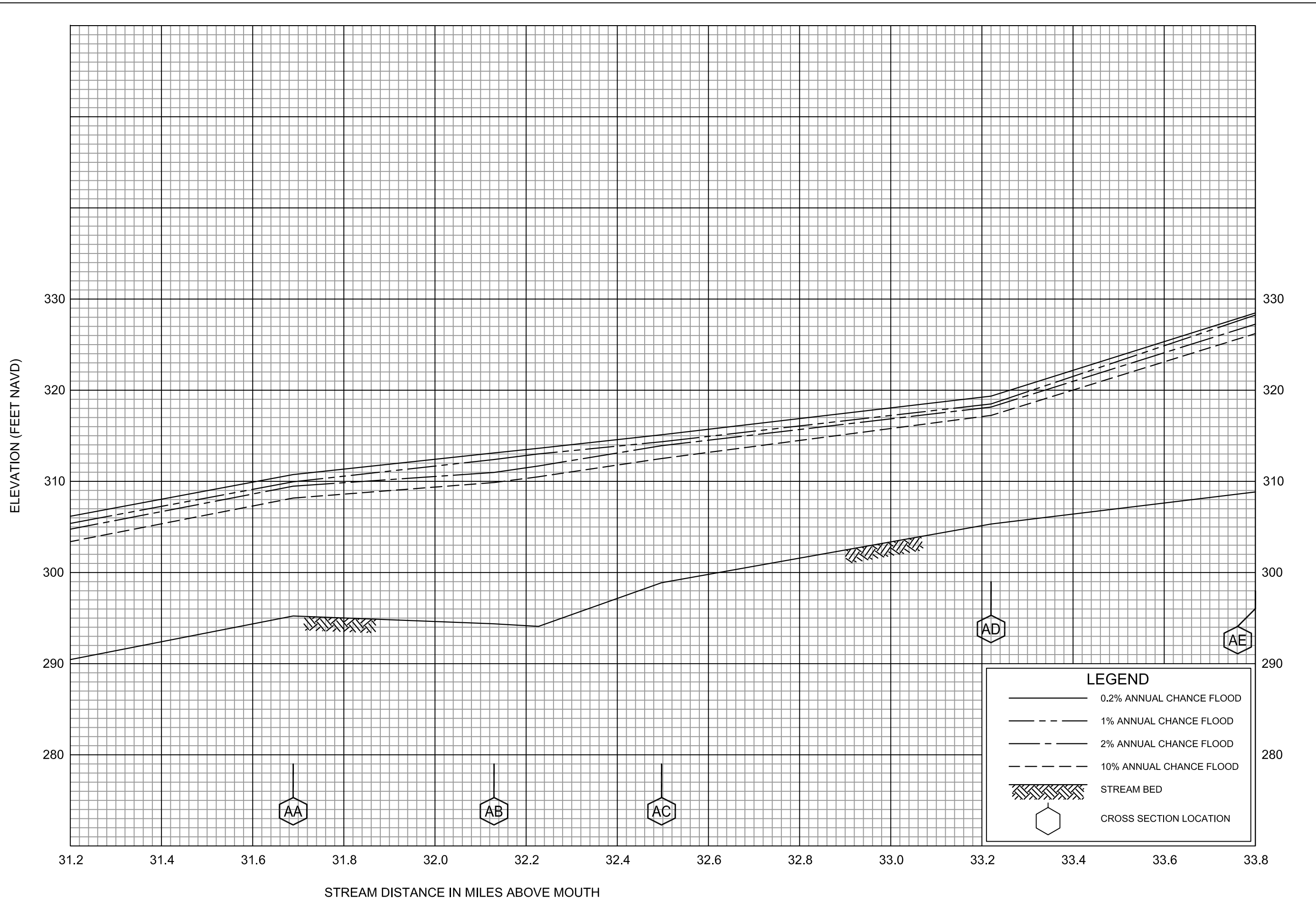

FLOOD PROFILES

CALAPOOVIA RIVER

FEDERAL EMERGENCY MANAGEMENT AGENCY

LINN CO, OR
AND INCORPORATED AREAS

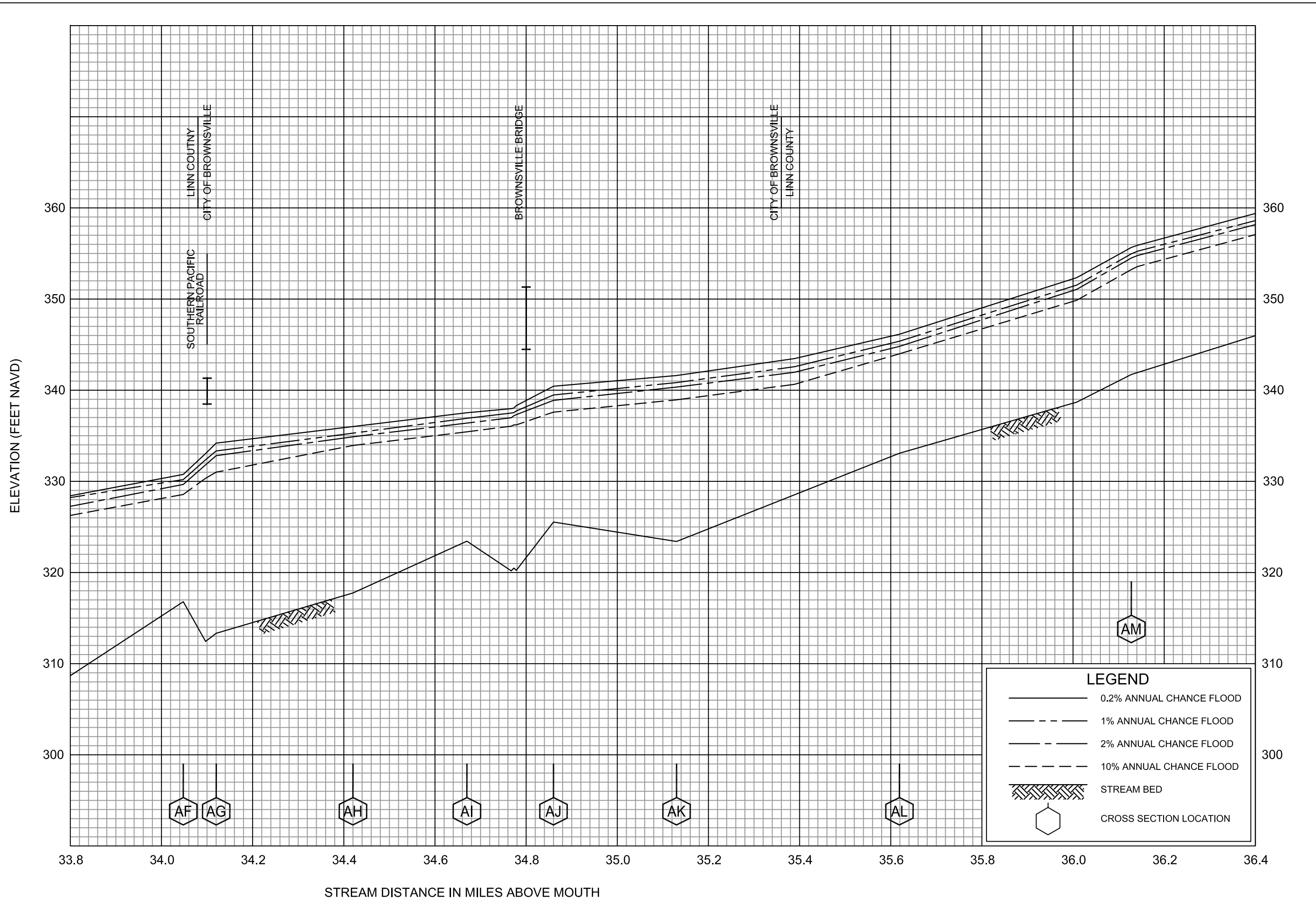

FLOOD PROFILES
CALAPOOIA RIVER

FEDERAL EMERGENCY MANAGEMENT AGENCY
LINN CO, OR
AND INCORPORATED AREAS

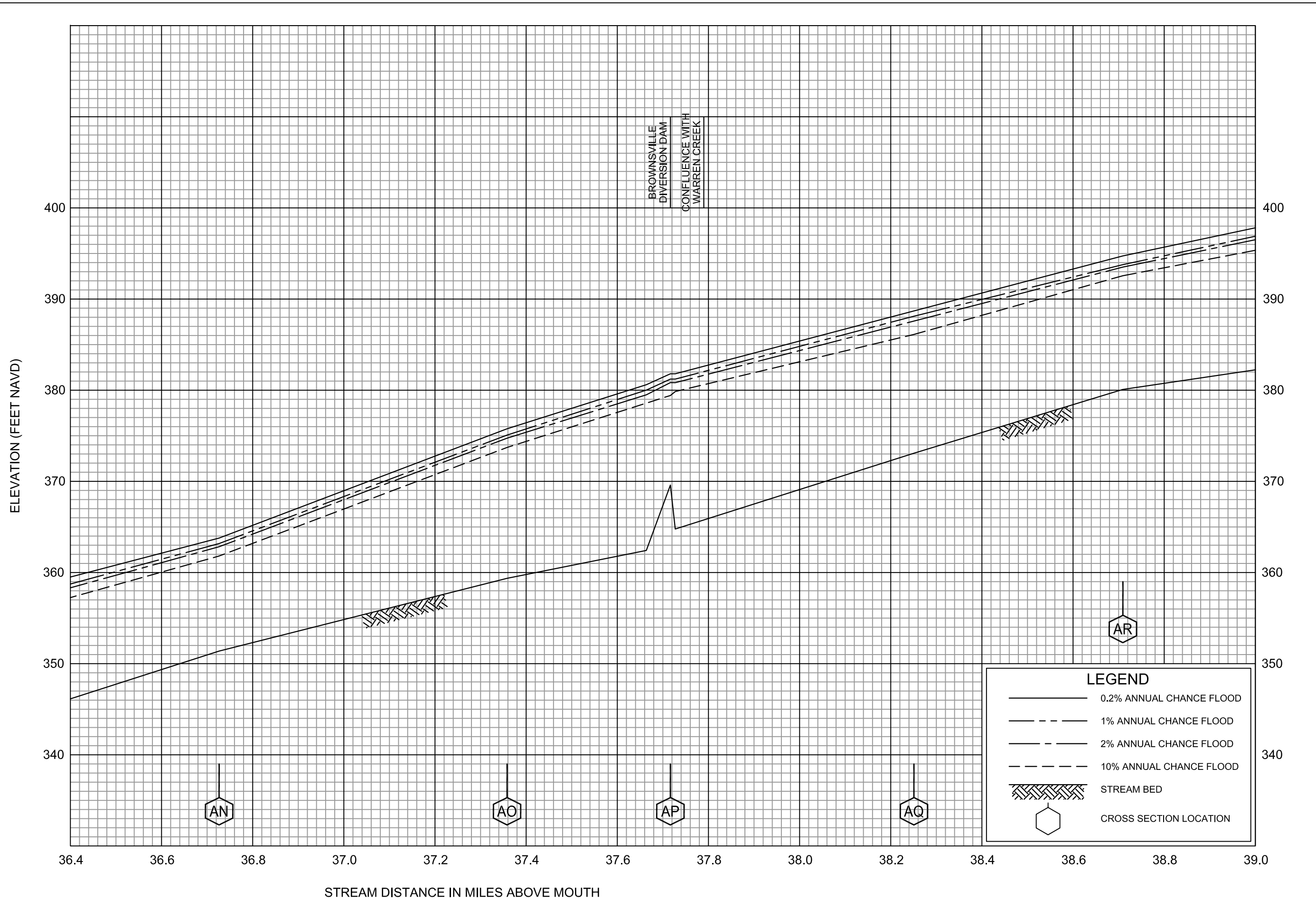

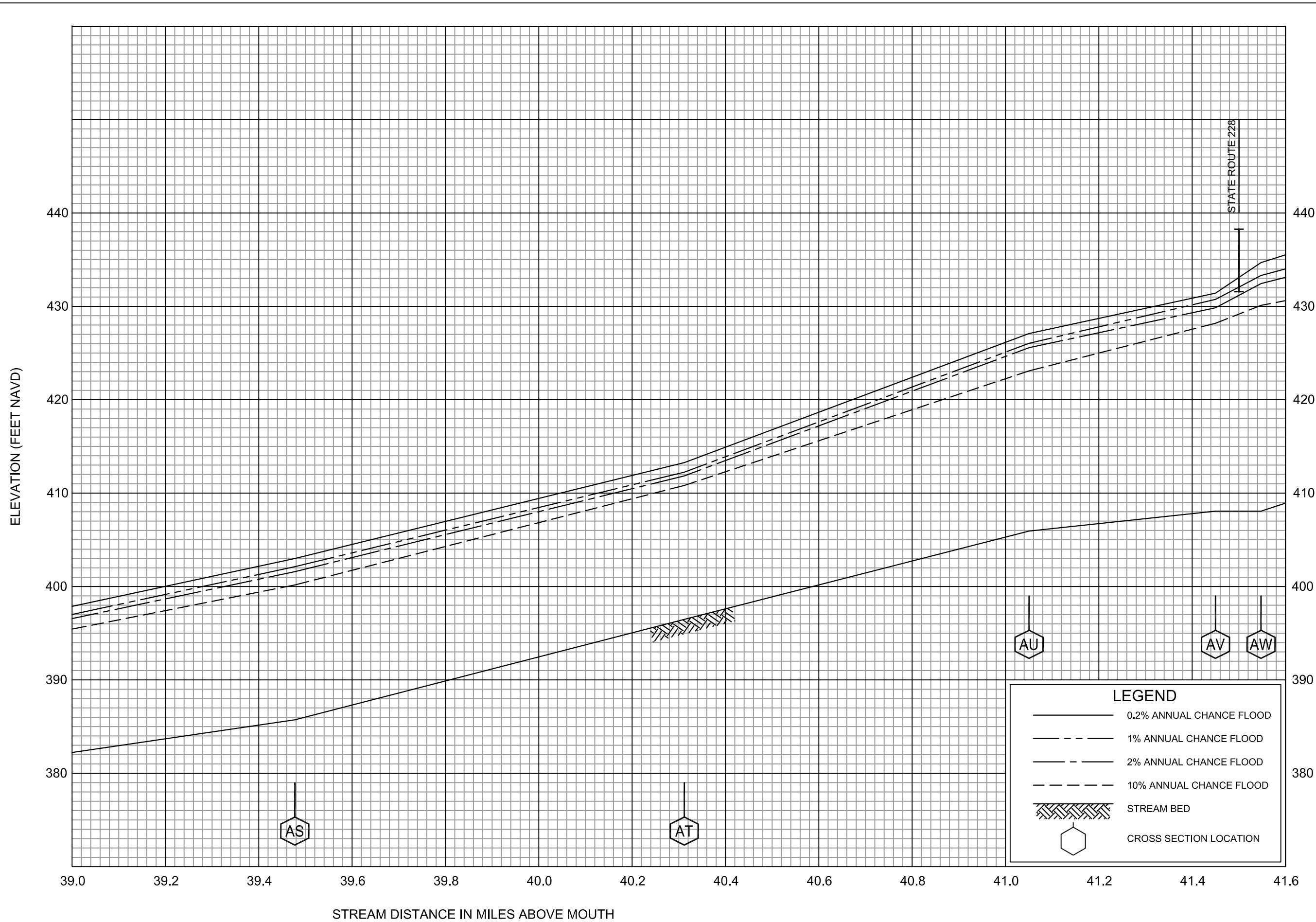

FLOOD PROFILES
CALAPOOVIA RIVER

FEDERAL EMERGENCY MANAGEMENT AGENCY
LINN CO, OR
AND INCORPORATED AREAS

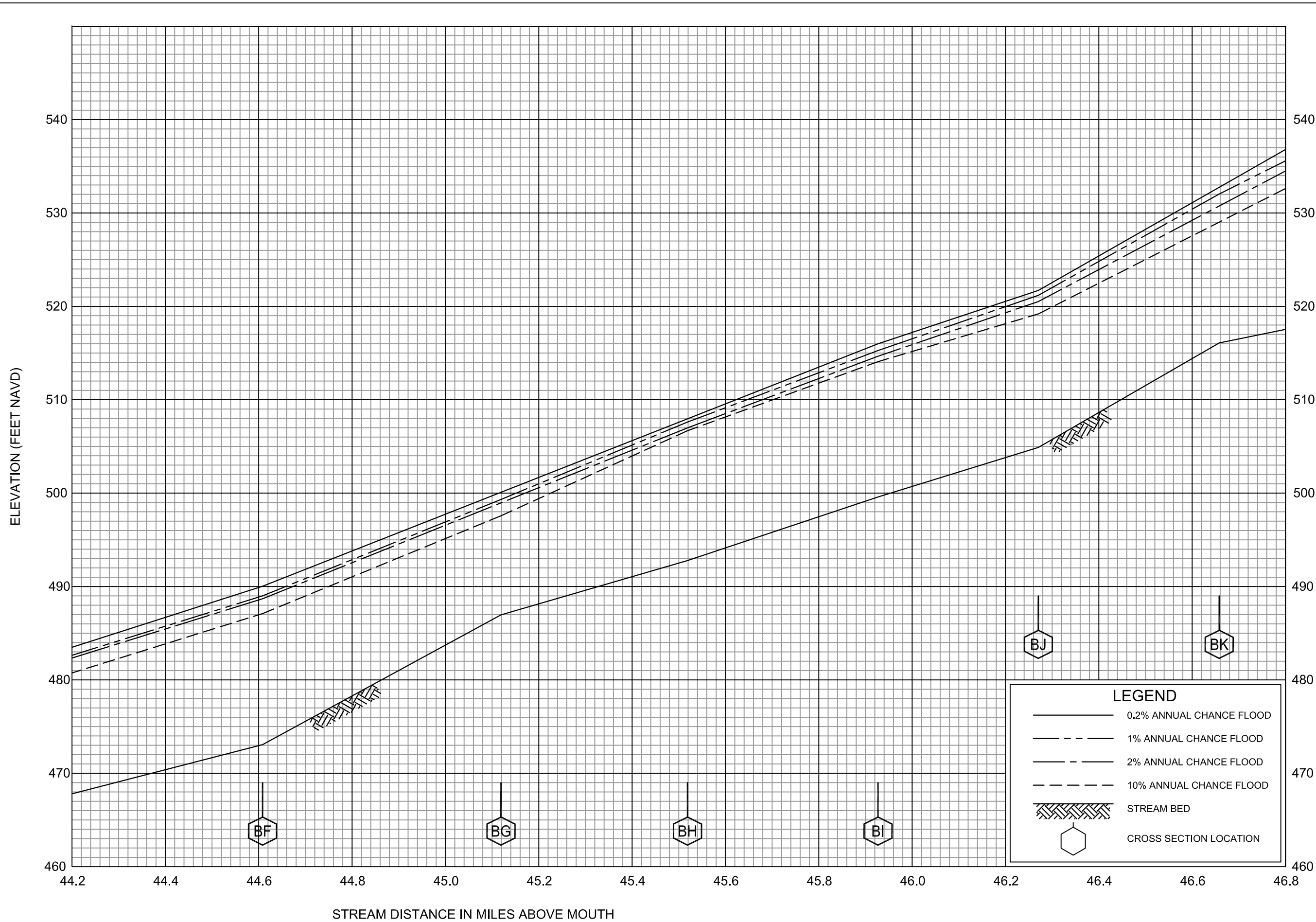

FLOOD PROFILES

CALAPOOVIA RIVER

FEDERAL EMERGENCY MANAGEMENT AGENCY

LINN CO, OR
AND INCORPORATED AREAS

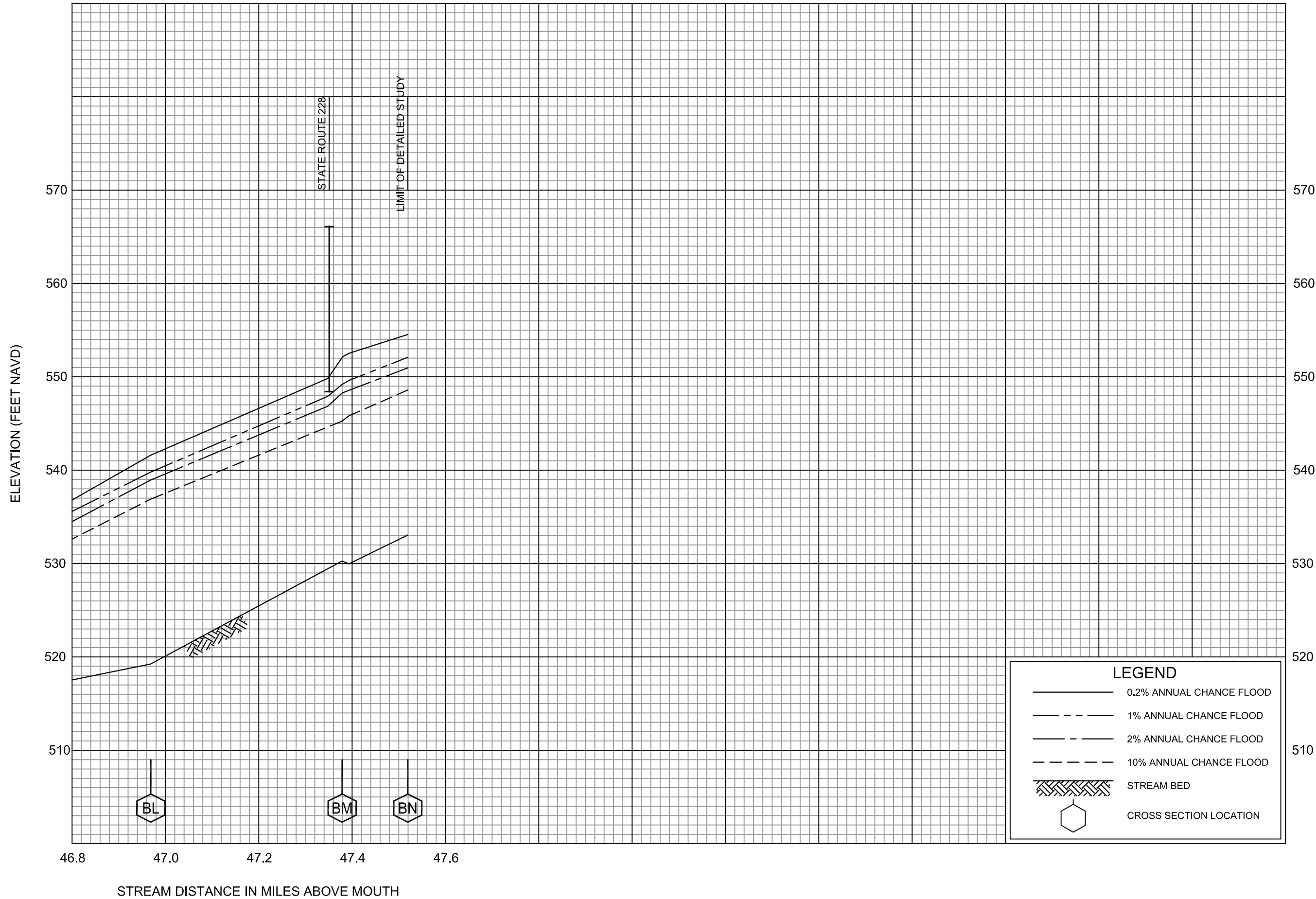

FLOOD PROFILES
CALAPOOVIA RIVER

FEDERAL EMERGENCY MANAGEMENT AGENCY
LINN CO, OR
AND INCORPORATED AREAS

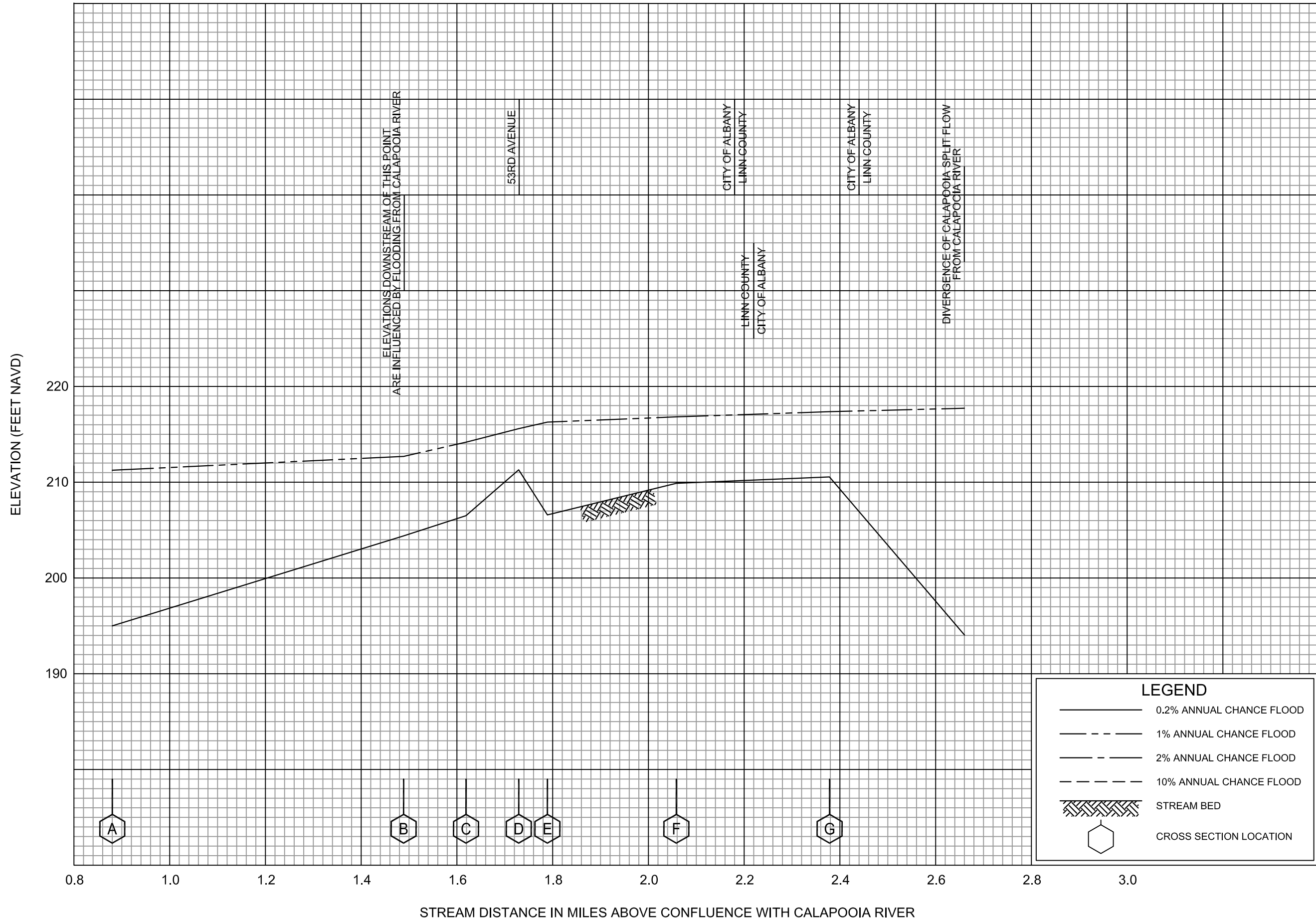

FEDERAL EMERGENCY MANAGEMENT AGENCY
LINN CO, OR
 AND INCORPORATED AREAS

FLOOD PROFILES
 CALAPOOVIA RIVER SPLIT FLOW

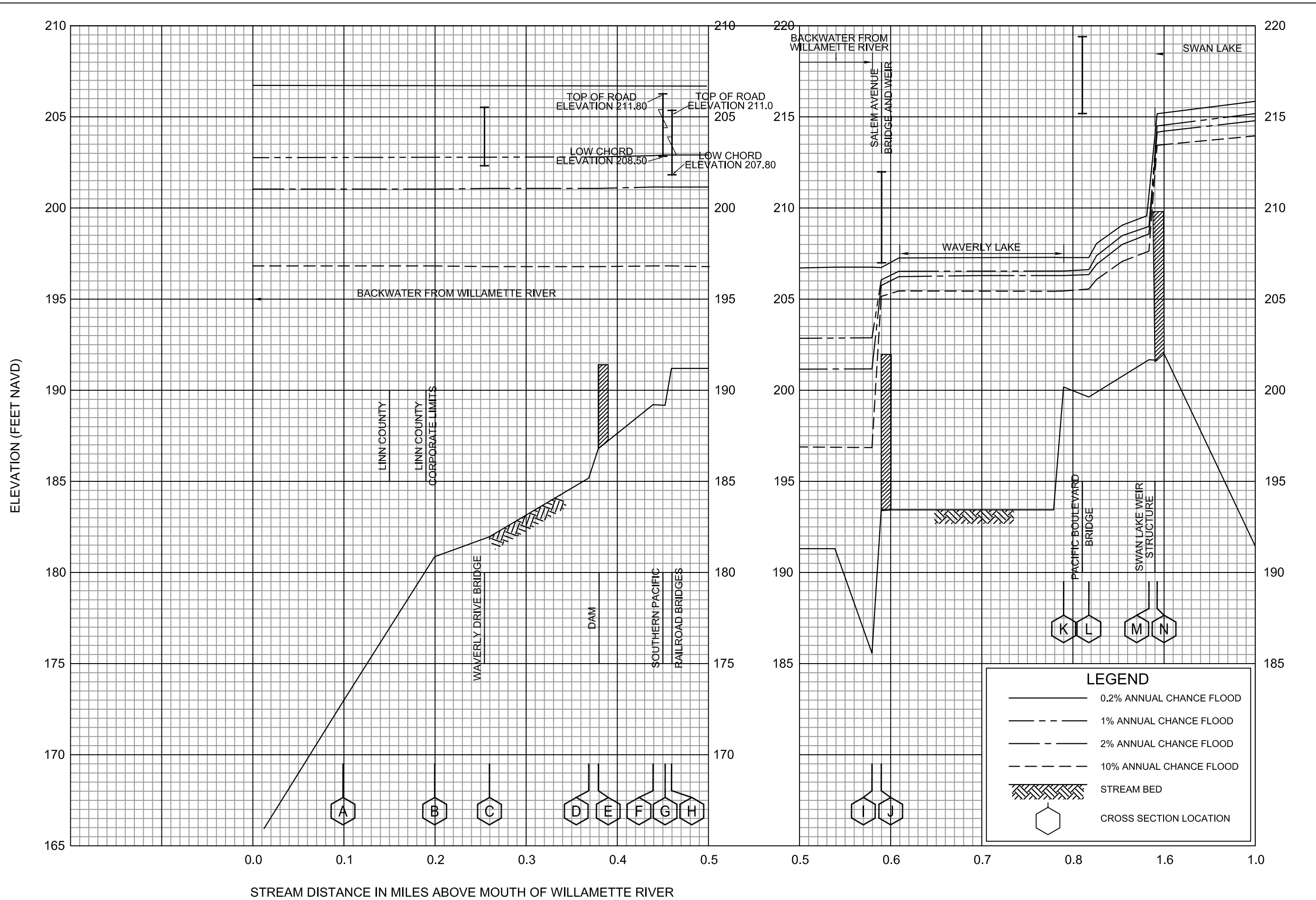

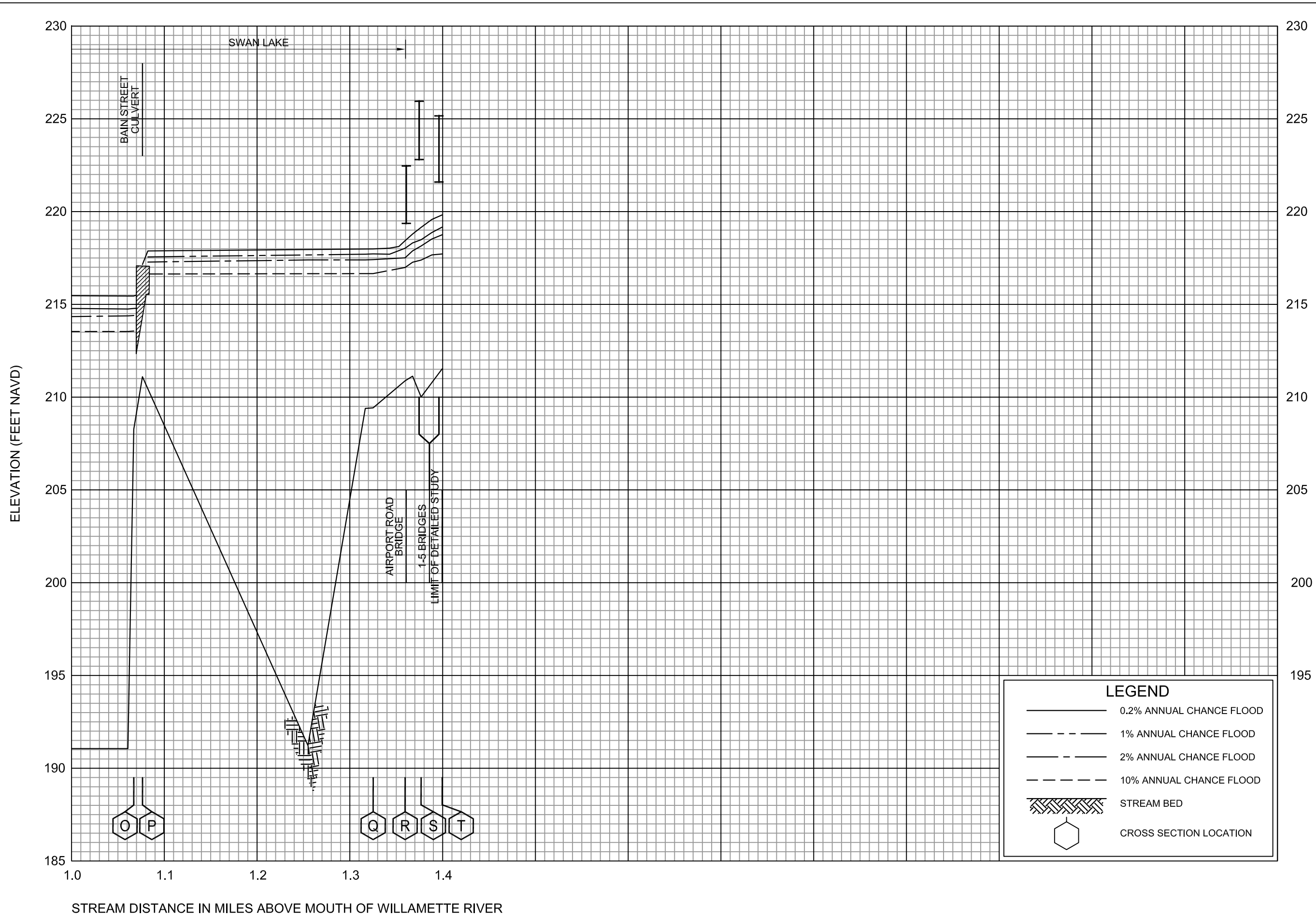

FLOOD PROFILES

COX CREEK

FEDERAL EMERGENCY MANAGEMENT AGENCY

LINN CO, OR
AND INCORPORATED AREAS

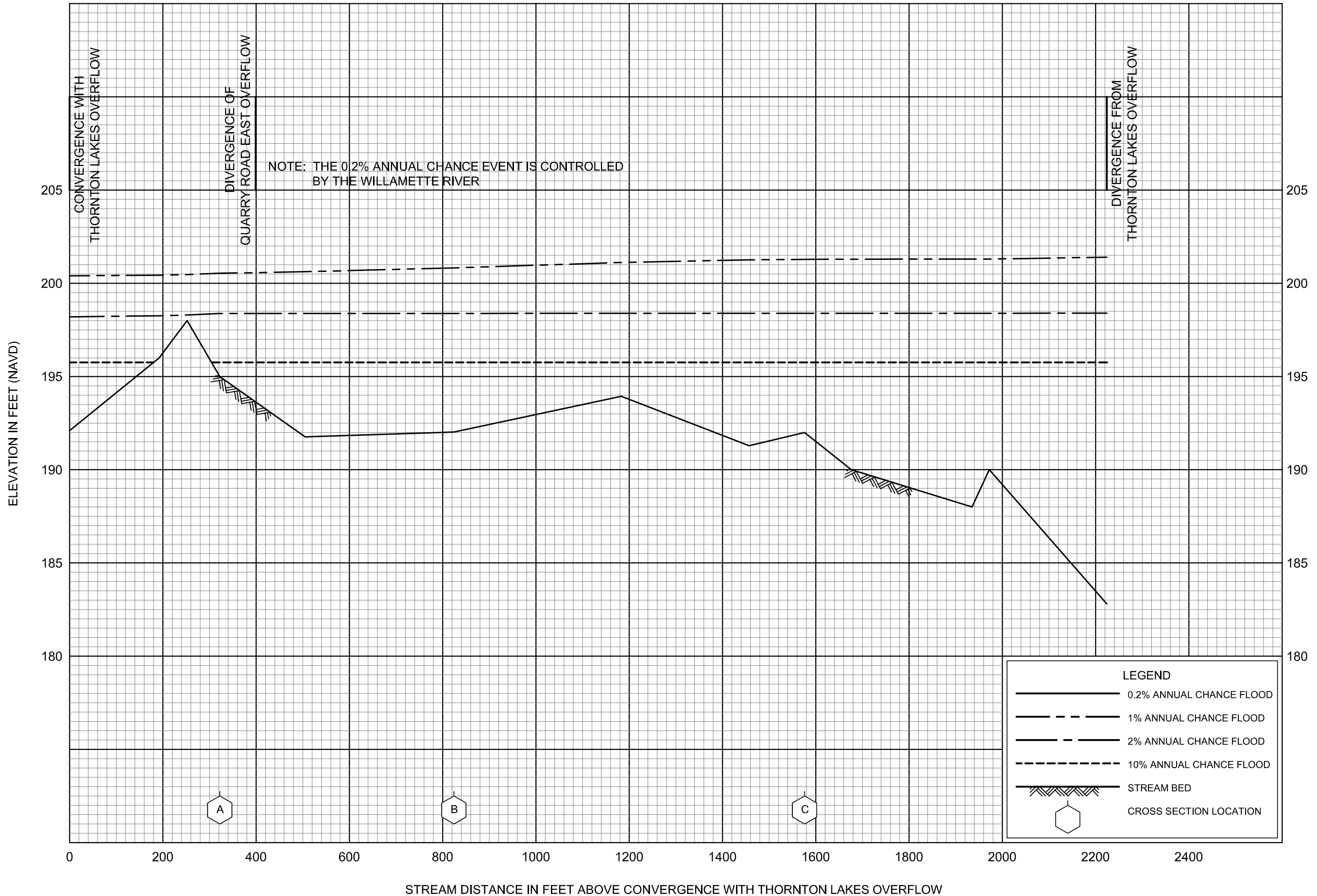

FLOOD PROFILES

HARDER LANE OVERFLOW

FEDERAL EMERGENCY MANAGEMENT AGENCY
LINN COUNTY, OR
 AND INCORPORATED AREAS

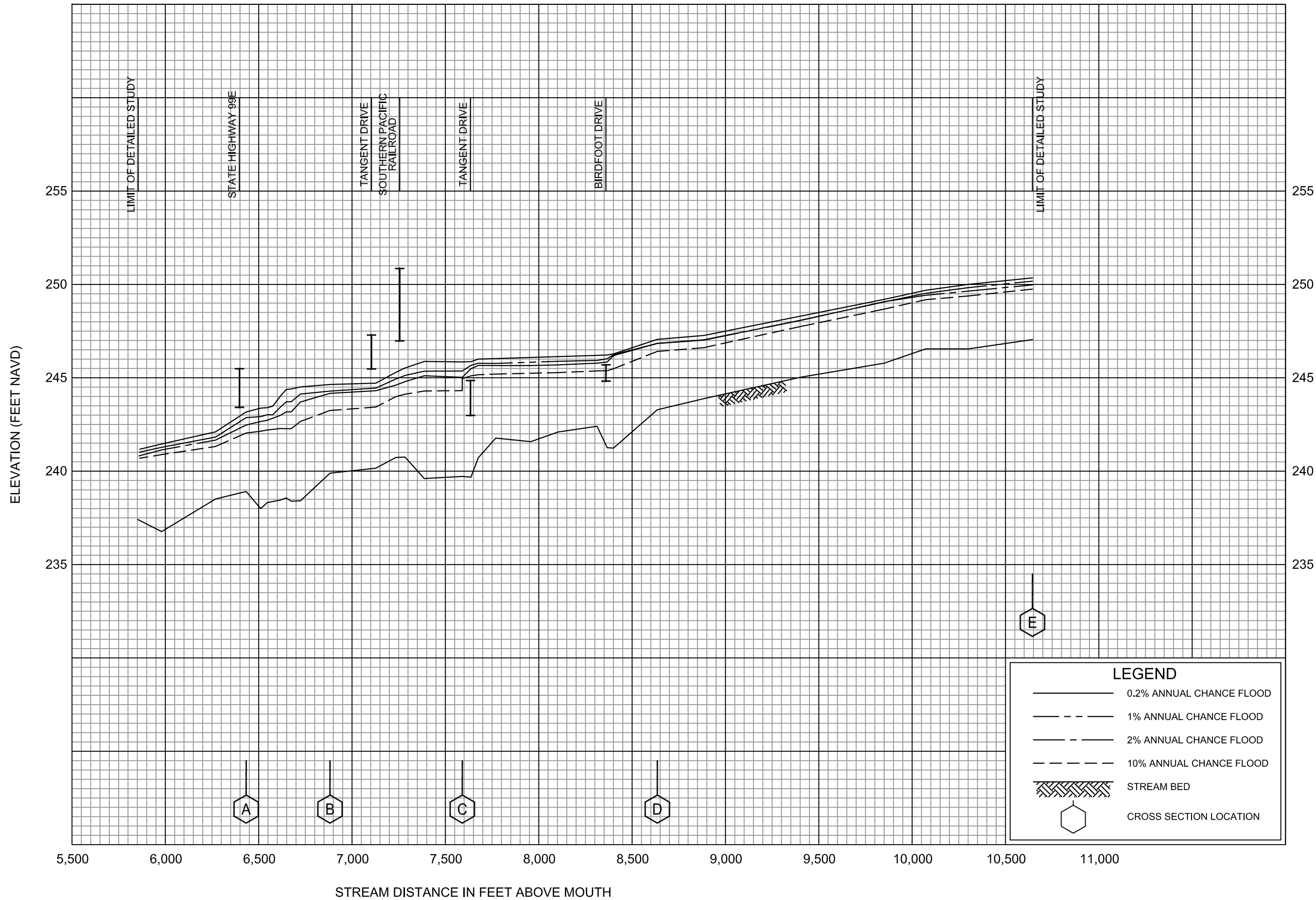

FLOOD PROFILES
NORTH LAKE CREEK

FEDERAL EMERGENCY MANAGEMENT AGENCY
LINN CO, OR
AND INCORPORATED AREAS

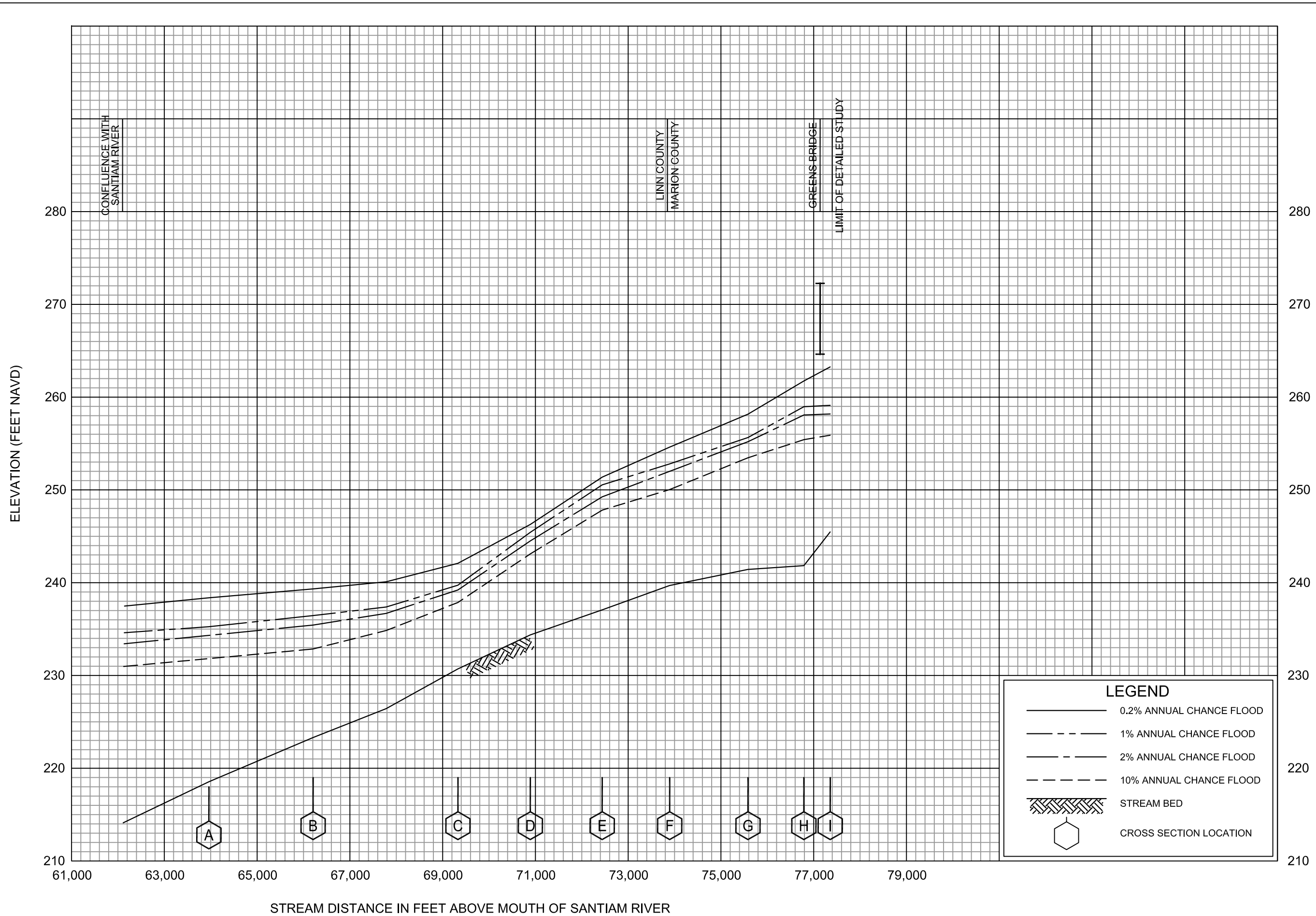

FLOOD PROFILES
NORTH SANTIAM RIVER

FEDERAL EMERGENCY MANAGEMENT AGENCY
LINN CO, OR
AND INCORPORATED AREAS

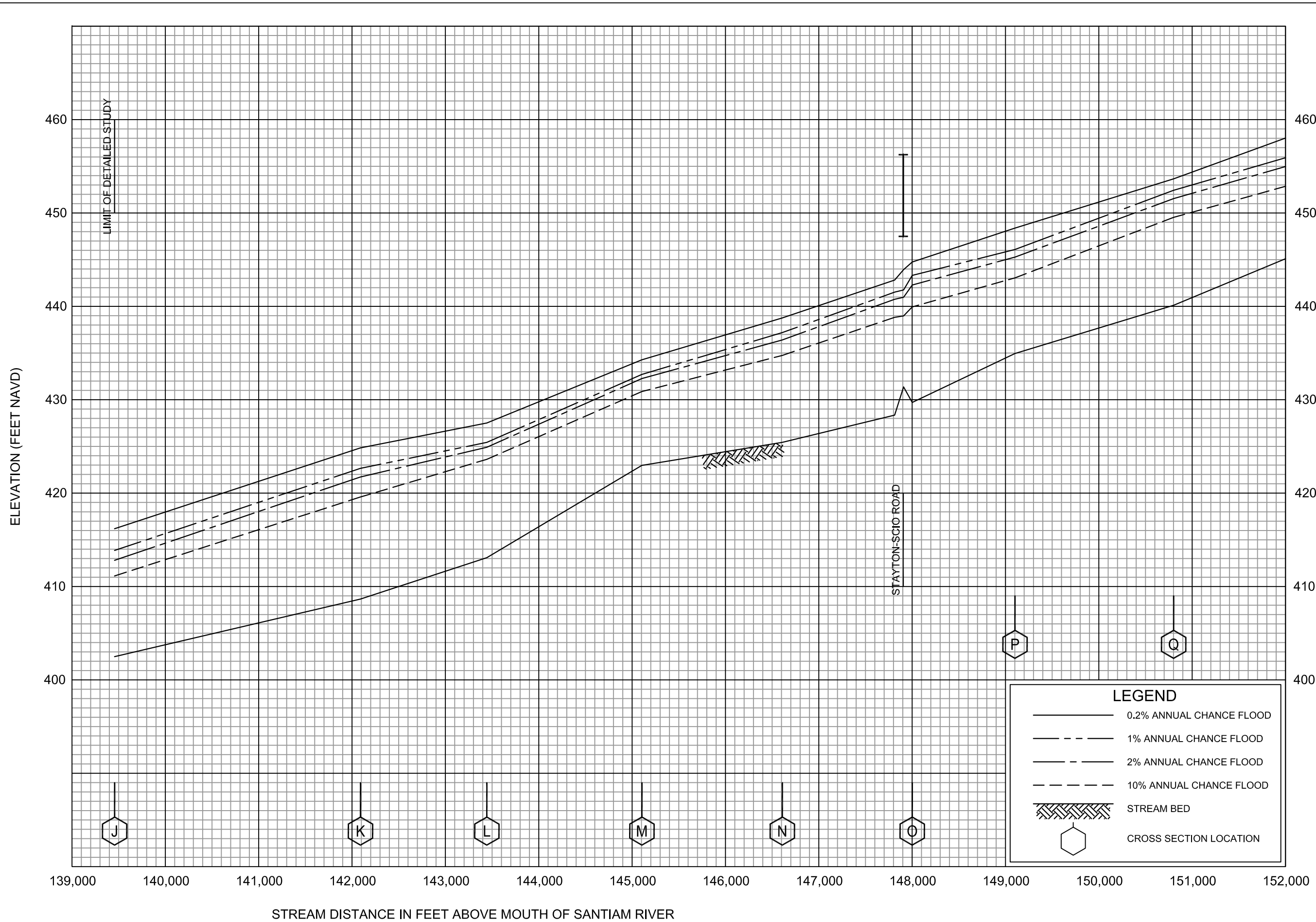

FLOOD PROFILES
NORTH SANTIAM RIVER

FEDERAL EMERGENCY MANAGEMENT AGENCY
LINN CO, OR
AND INCORPORATED AREAS

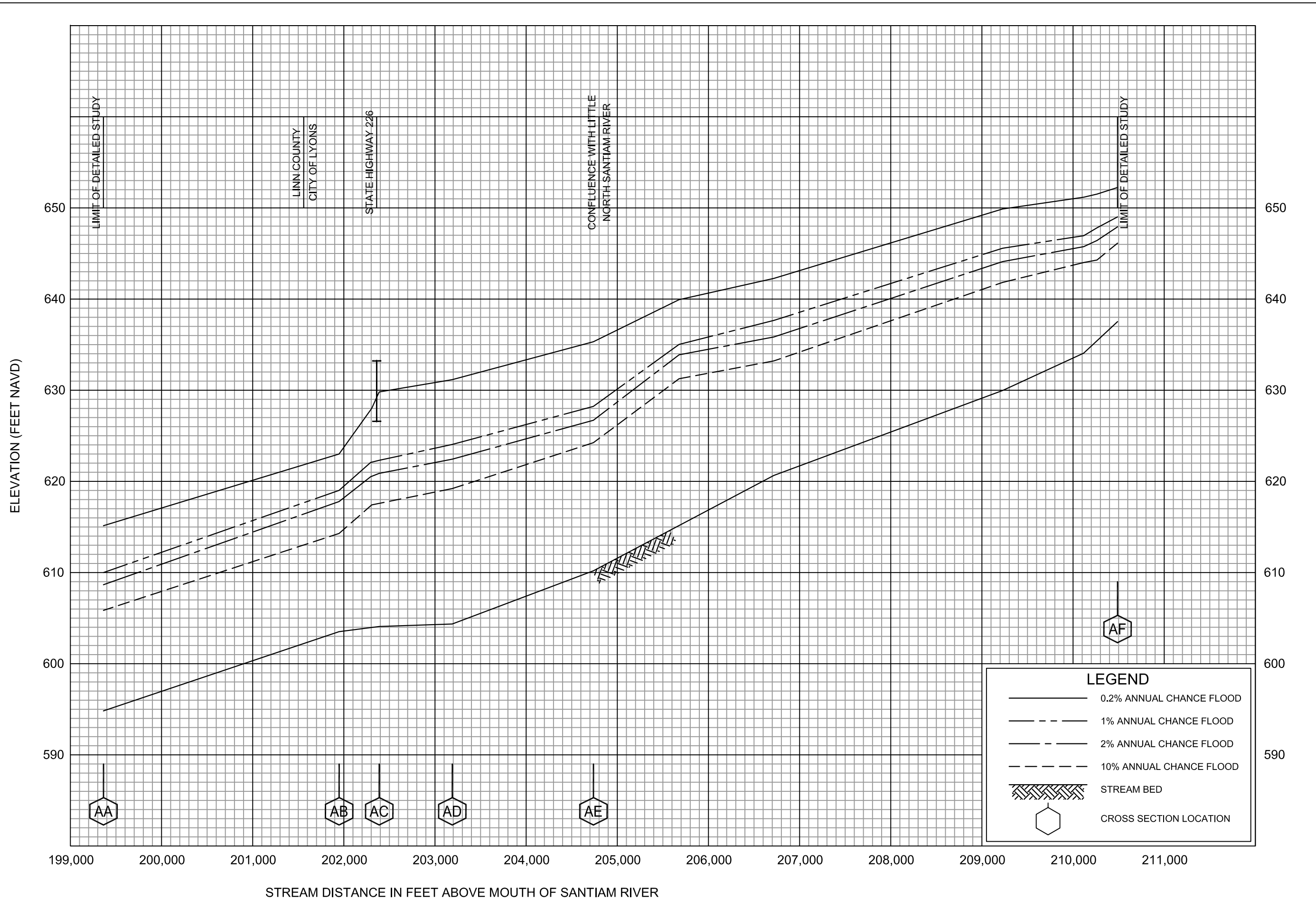

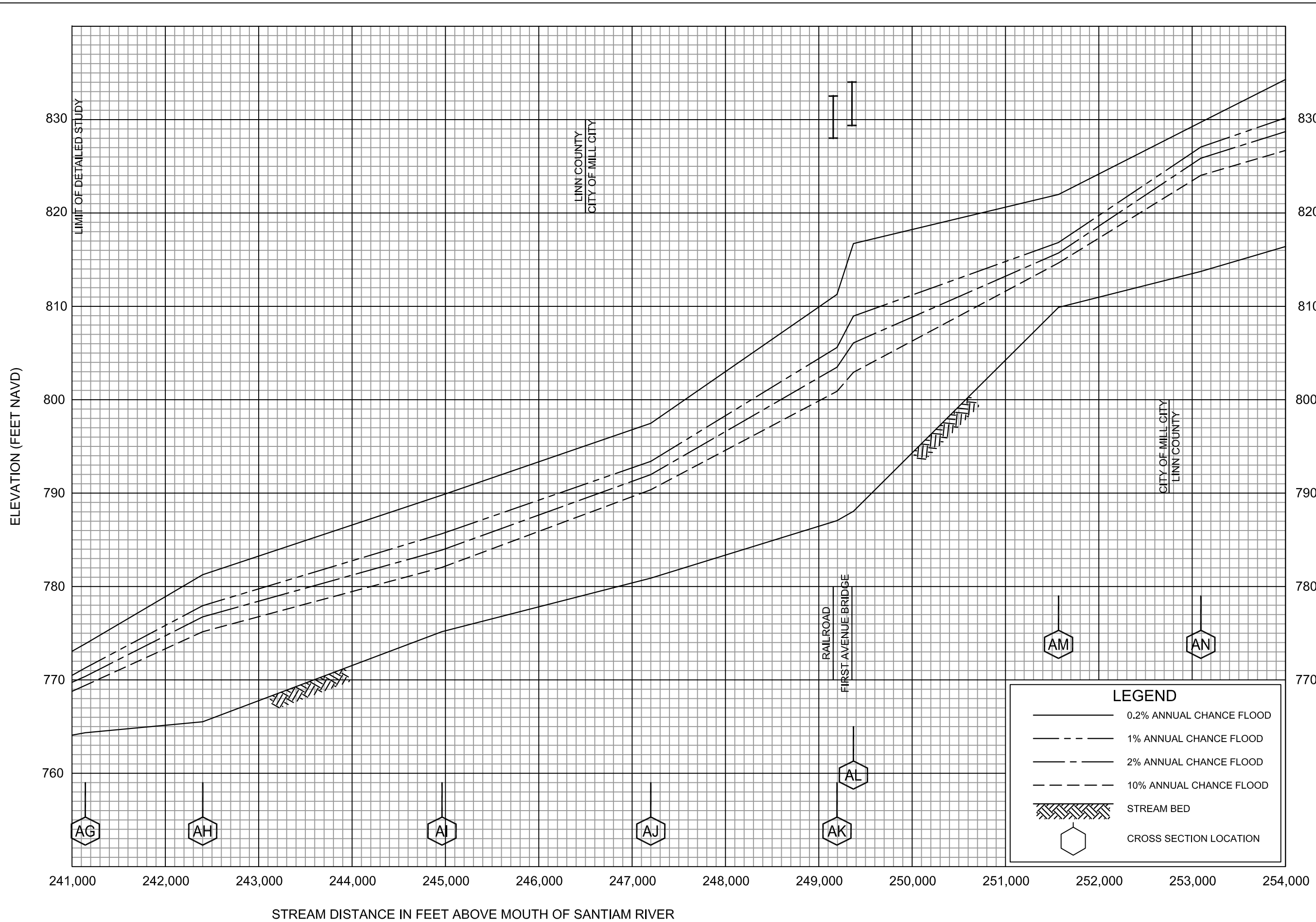

FLOOD PROFILES
NORTH SANTIAM RIVER

FEDERAL EMERGENCY MANAGEMENT AGENCY
LINN CO, OR
AND INCORPORATED AREAS

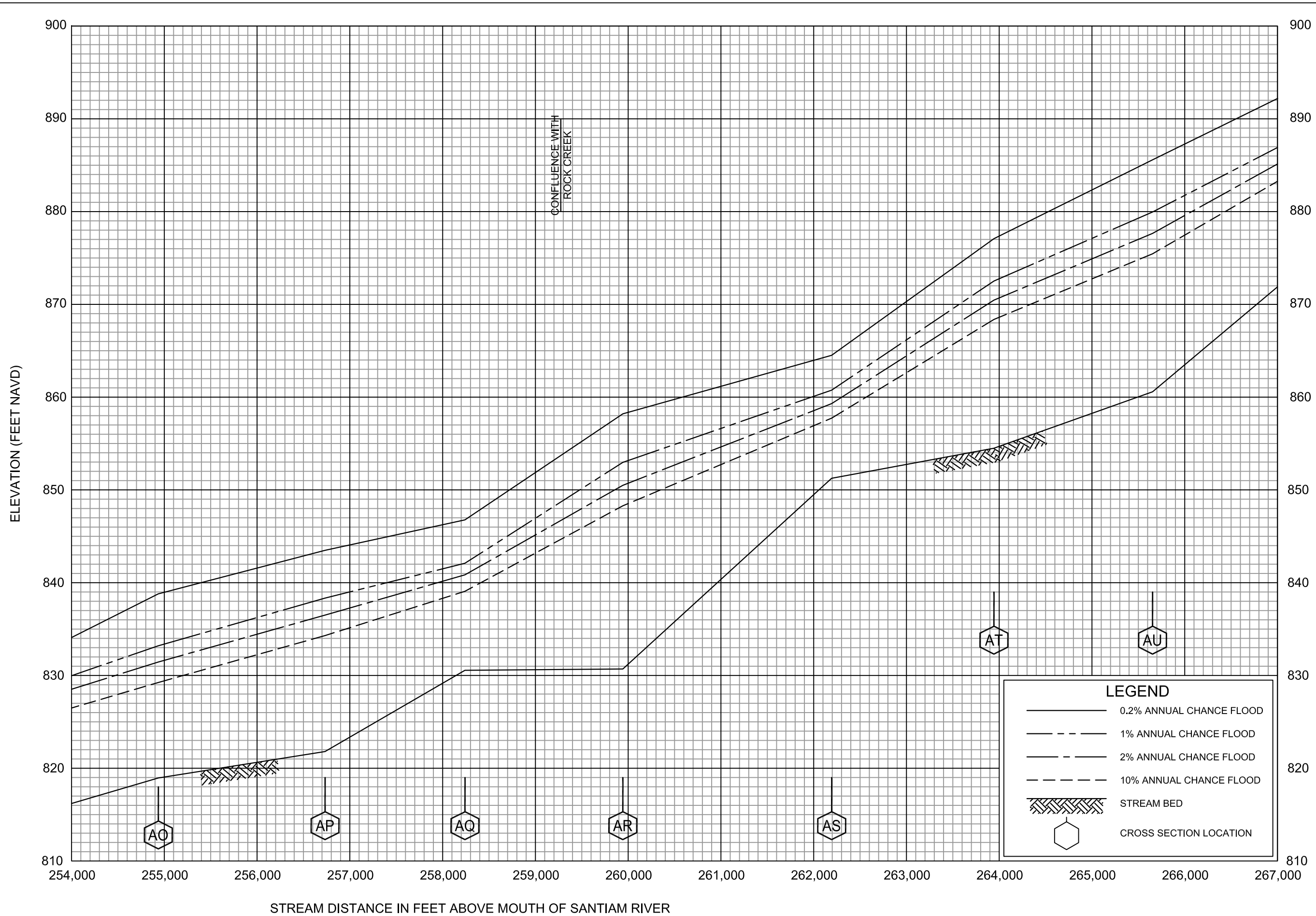

FLOOD PROFILES
NORTH SANTIAM RIVER

FEDERAL EMERGENCY MANAGEMENT AGENCY
LINN CO, OR
AND INCORPORATED AREAS

33P

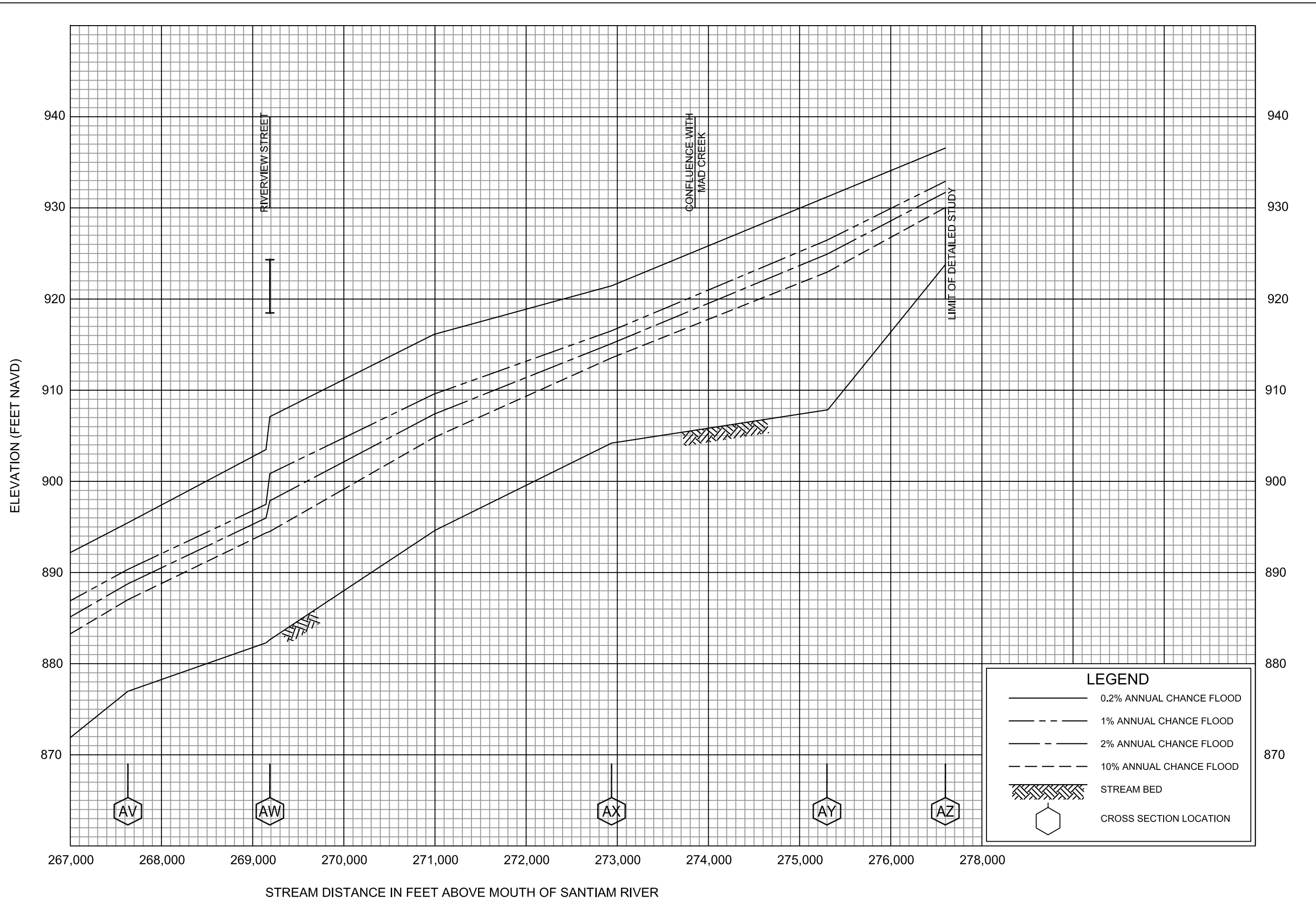

LEGEND

- 0.2% ANNUAL CHANCE FLOOD
- - - 1% ANNUAL CHANCE FLOOD
- . - . 2% ANNUAL CHANCE FLOOD
- - - - 10% ANNUAL CHANCE FLOOD
- ▨ STREAM BED
- ⬡ CROSS SECTION LOCATION

FLOOD PROFILES
NORTH SANTIAM RIVER

FEDERAL EMERGENCY MANAGEMENT AGENCY
LINN CO, OR
AND INCORPORATED AREAS

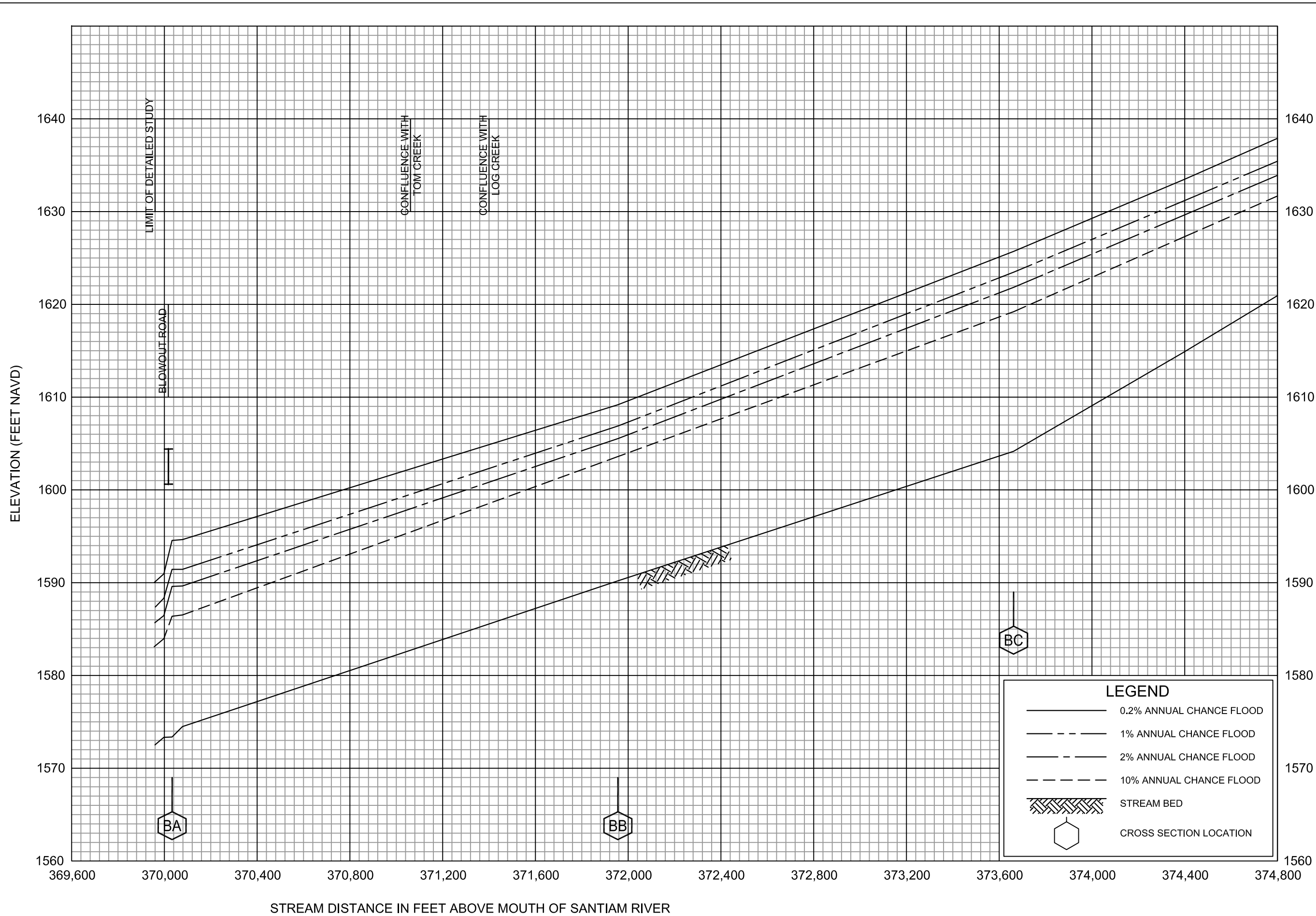

LEGEND

- 0.2% ANNUAL CHANCE FLOOD
- - - 1% ANNUAL CHANCE FLOOD
- · - 2% ANNUAL CHANCE FLOOD
- · · 10% ANNUAL CHANCE FLOOD
- ▨ STREAM BED
- ⬡ CROSS SECTION LOCATION

FLOOD PROFILES
NORTH SANTIAM RIVER

FEDERAL EMERGENCY MANAGEMENT AGENCY
LINN CO, OR
AND INCORPORATED AREAS

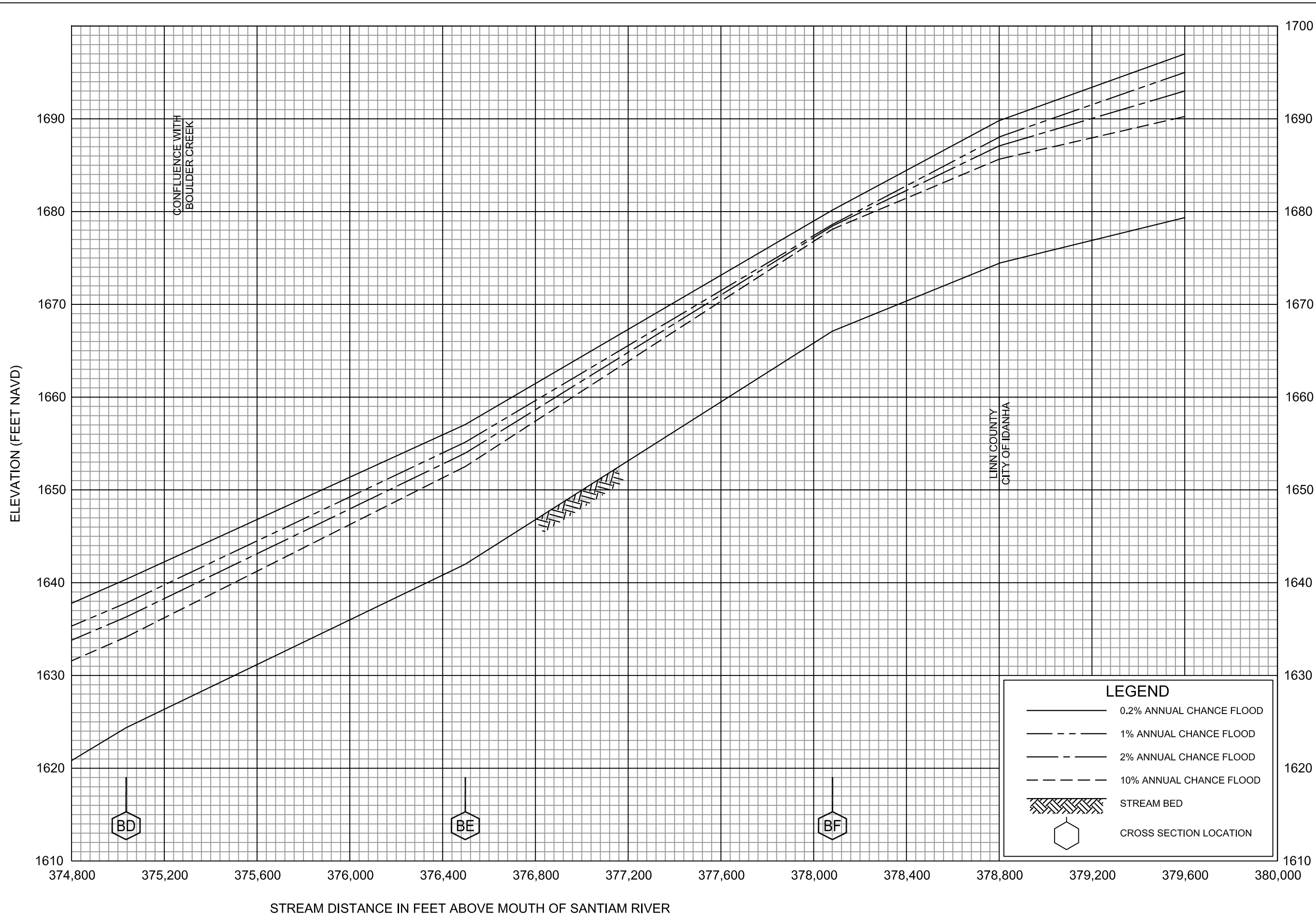

FLOOD PROFILES
NORTH SANTIAM RIVER

FEDERAL EMERGENCY MANAGEMENT AGENCY
LINN CO, OR
AND INCORPORATED AREAS

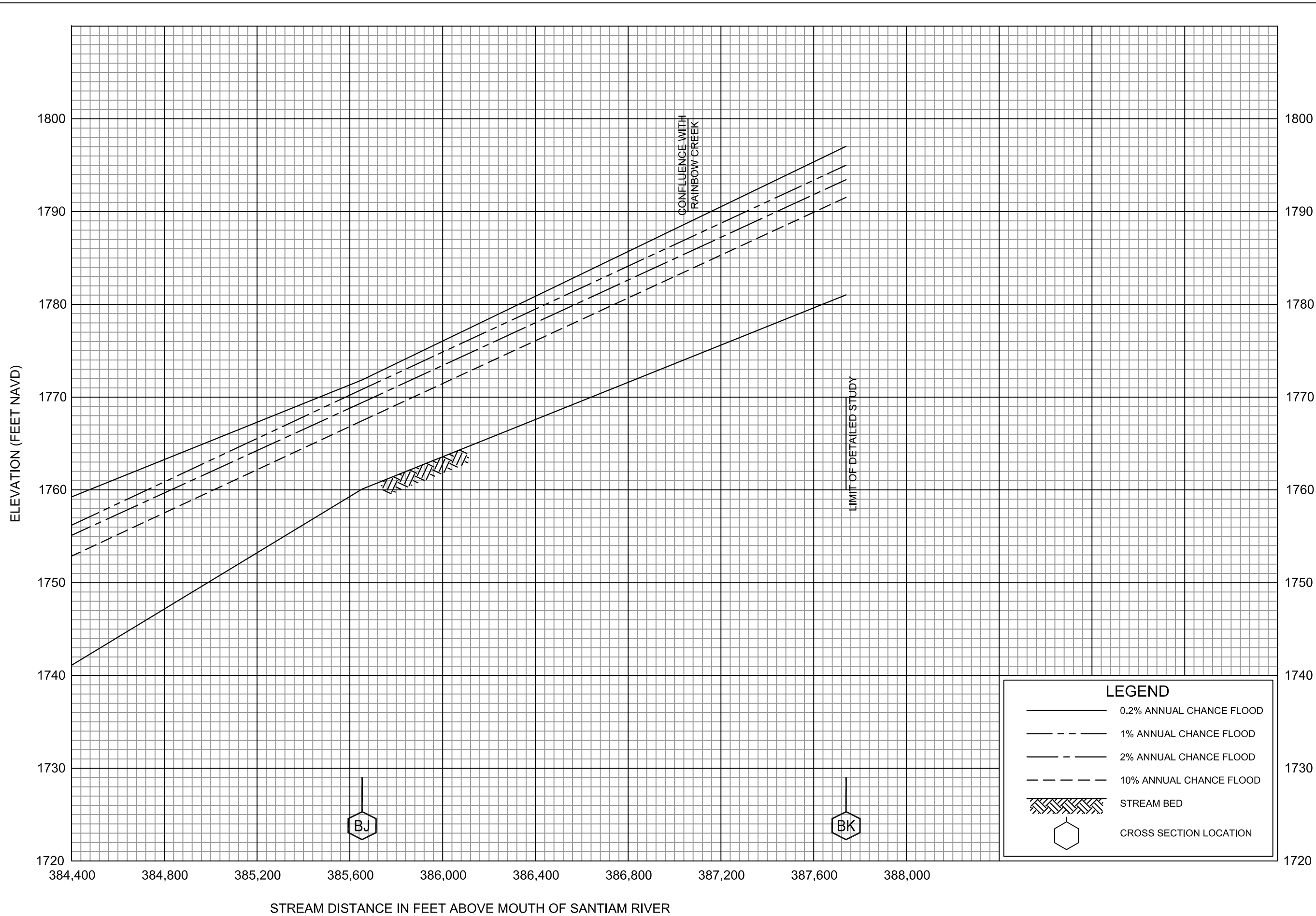

FLOOD PROFILES
NORTH SANTIAM RIVER

FEDERAL EMERGENCY MANAGEMENT AGENCY
LINN CO, OR
AND INCORPORATED AREAS

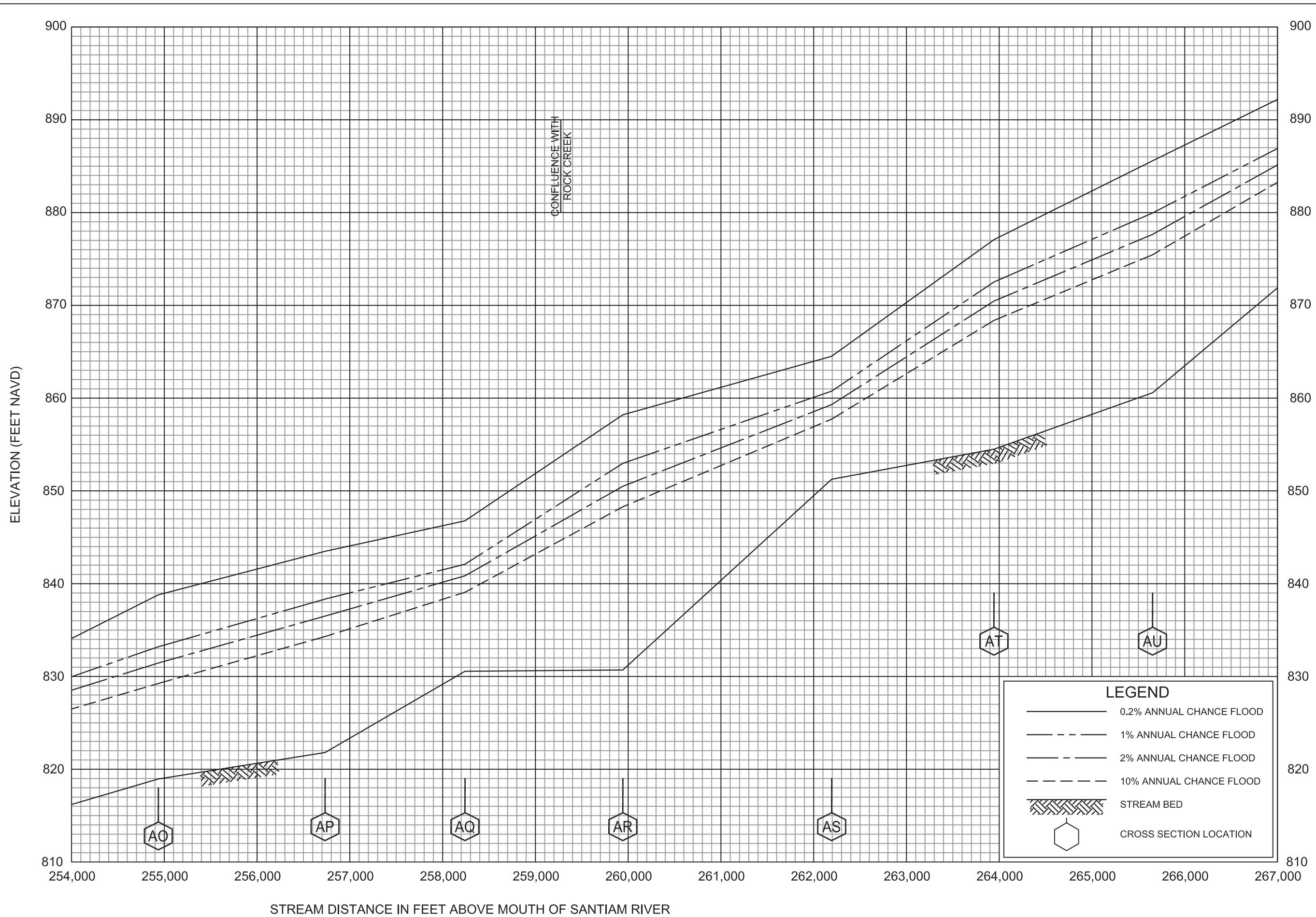

FLOOD PROFILES
NORTH SANTIAM RIVER

FEDERAL EMERGENCY MANAGEMENT AGENCY
LINN CO, OR
AND INCORPORATED AREAS

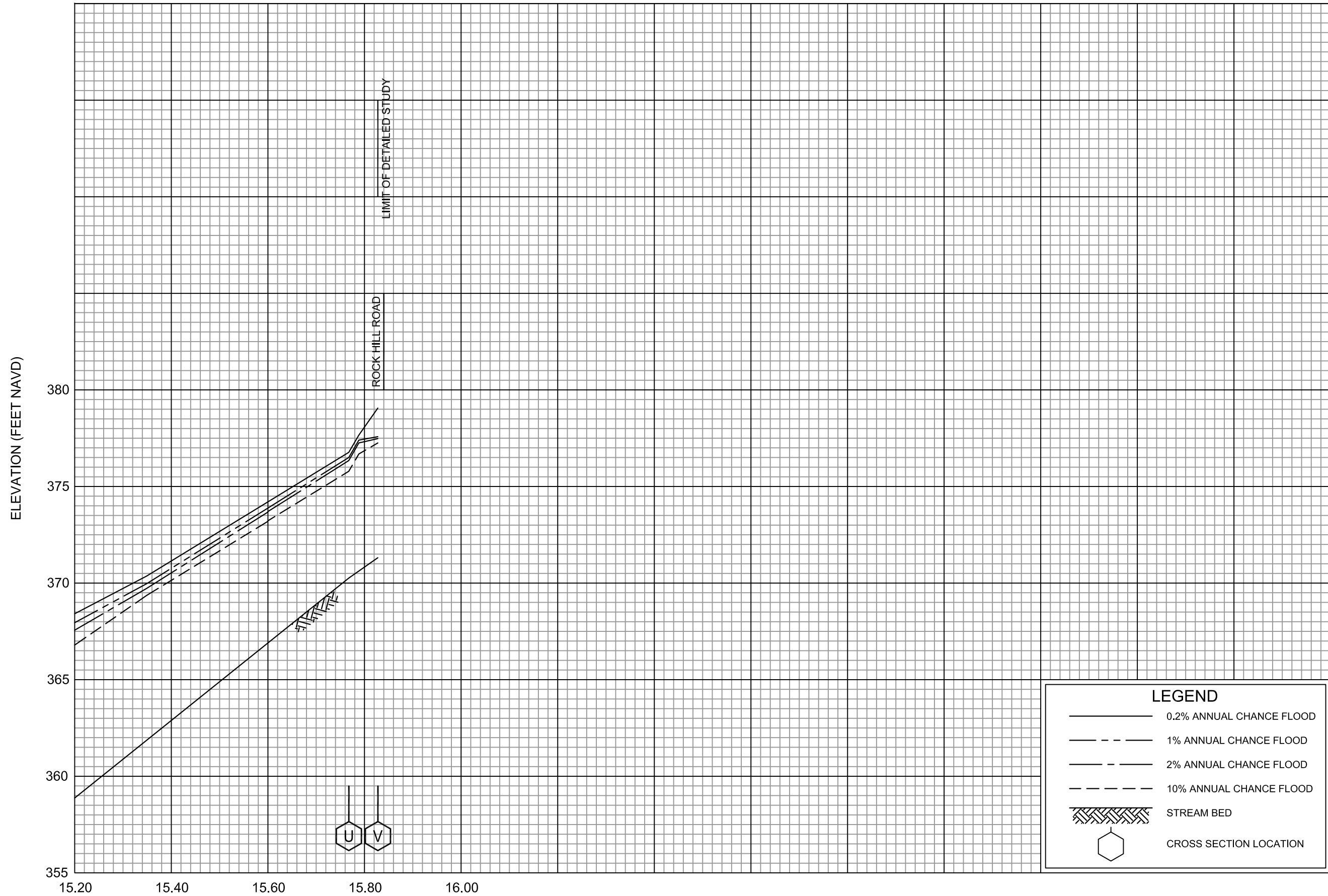

STREAM DISTANCE IN MILES ABOVE CONFLUENCE WITH CALAPOOIA RIVER SPLIT FLOW

LEGEND

- 0.2% ANNUAL CHANCE FLOOD
- - - 1% ANNUAL CHANCE FLOOD
- · - 2% ANNUAL CHANCE FLOOD
- · - · 10% ANNUAL CHANCE FLOOD
- ▨ STREAM BED
- ⬡ CROSS SECTION LOCATION

FLOOD PROFILES

OAK CREEK

FEDERAL EMERGENCY MANAGEMENT AGENCY

LINN CO, OR
AND INCORPORATED AREAS

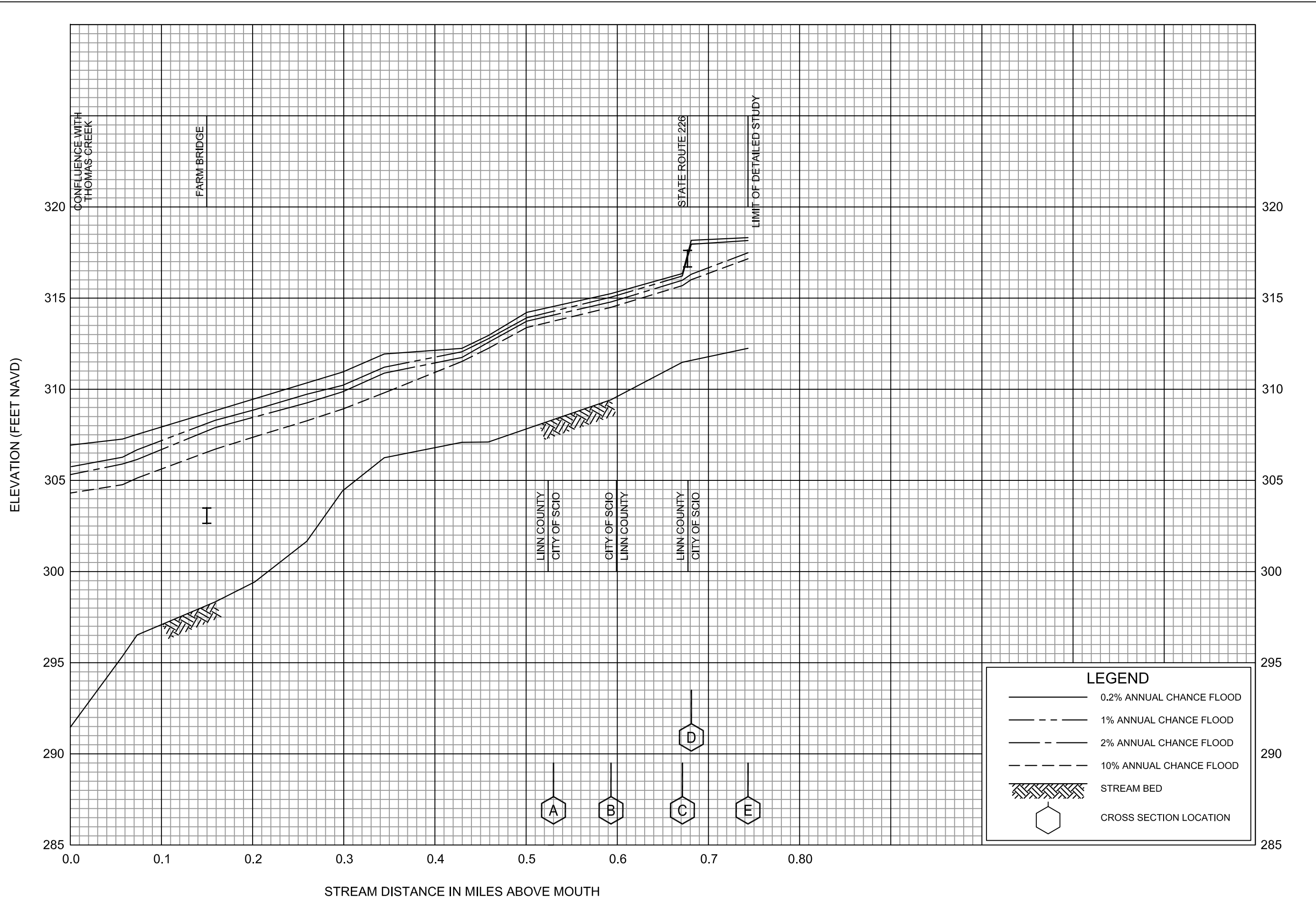

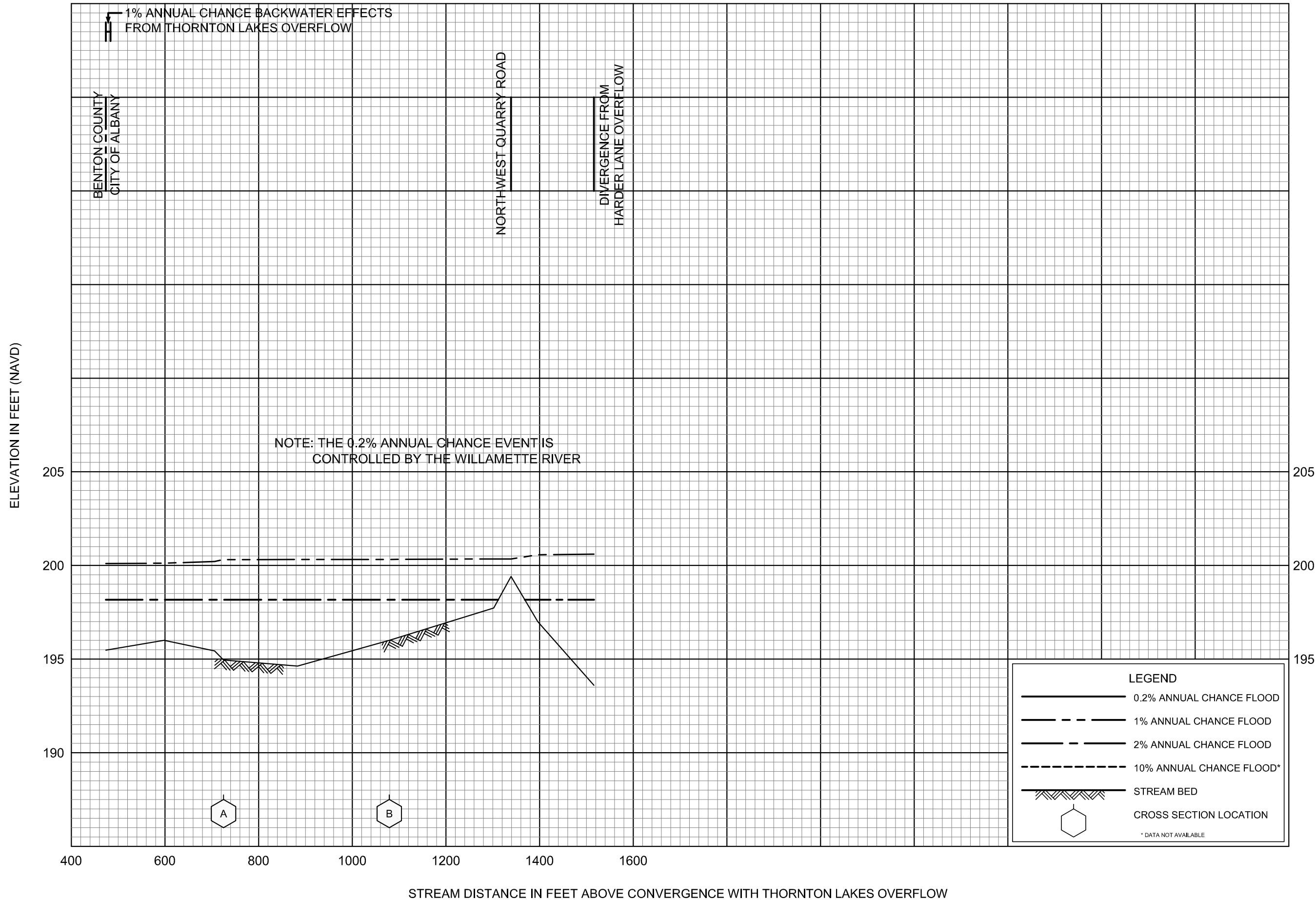

FLOOD PROFILES

QUARRY ROAD EAST OVERFLOW

FEDERAL EMERGENCY MANAGEMENT AGENCY

LINN COUNTY, OR
AND INCORPORATED AREAS

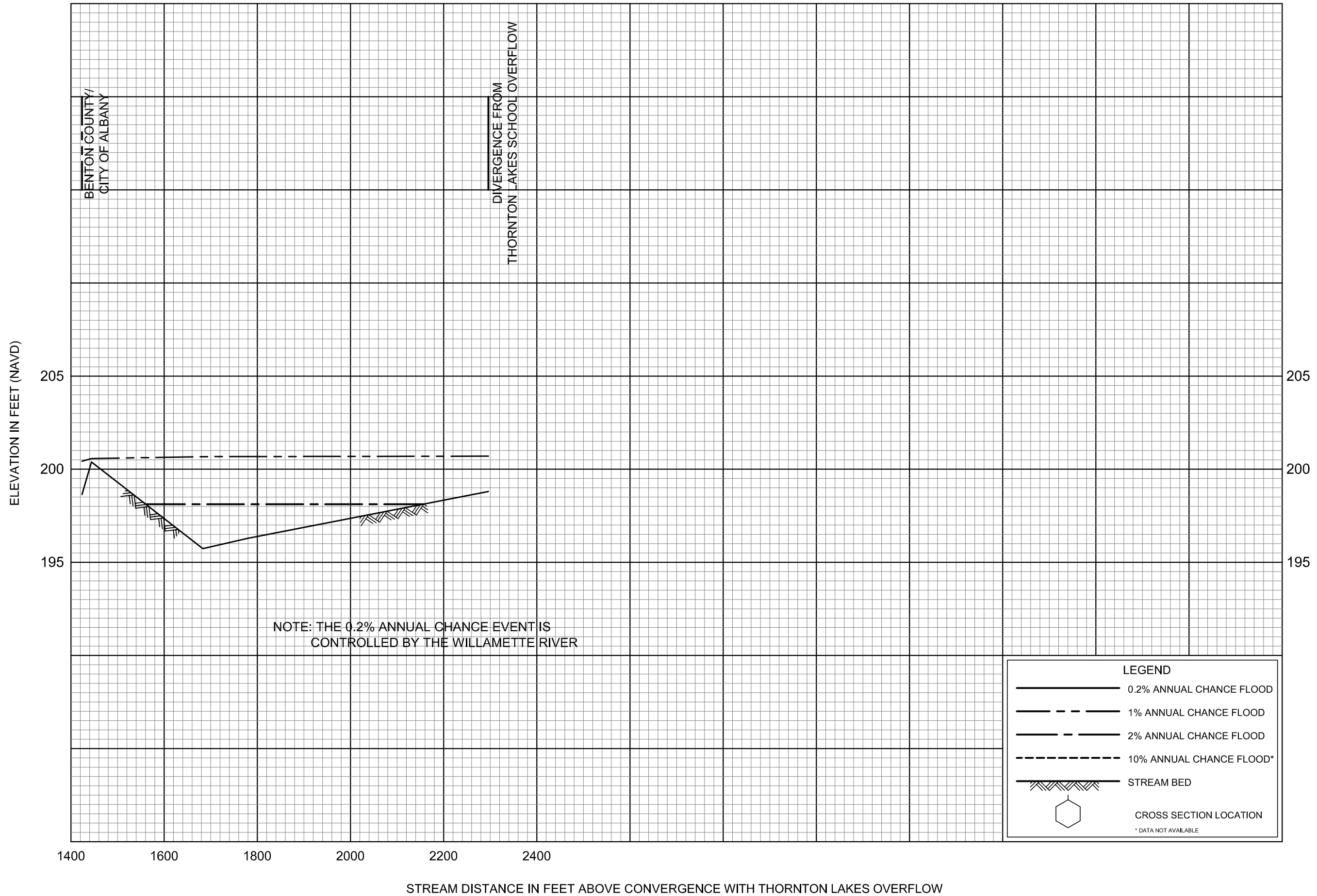

FLOOD PROFILES

QUARRY ROAD WEST OVERFLOW

FEDERAL EMERGENCY MANAGEMENT AGENCY
LINN COUNTY, OR
AND INCORPORATED AREAS

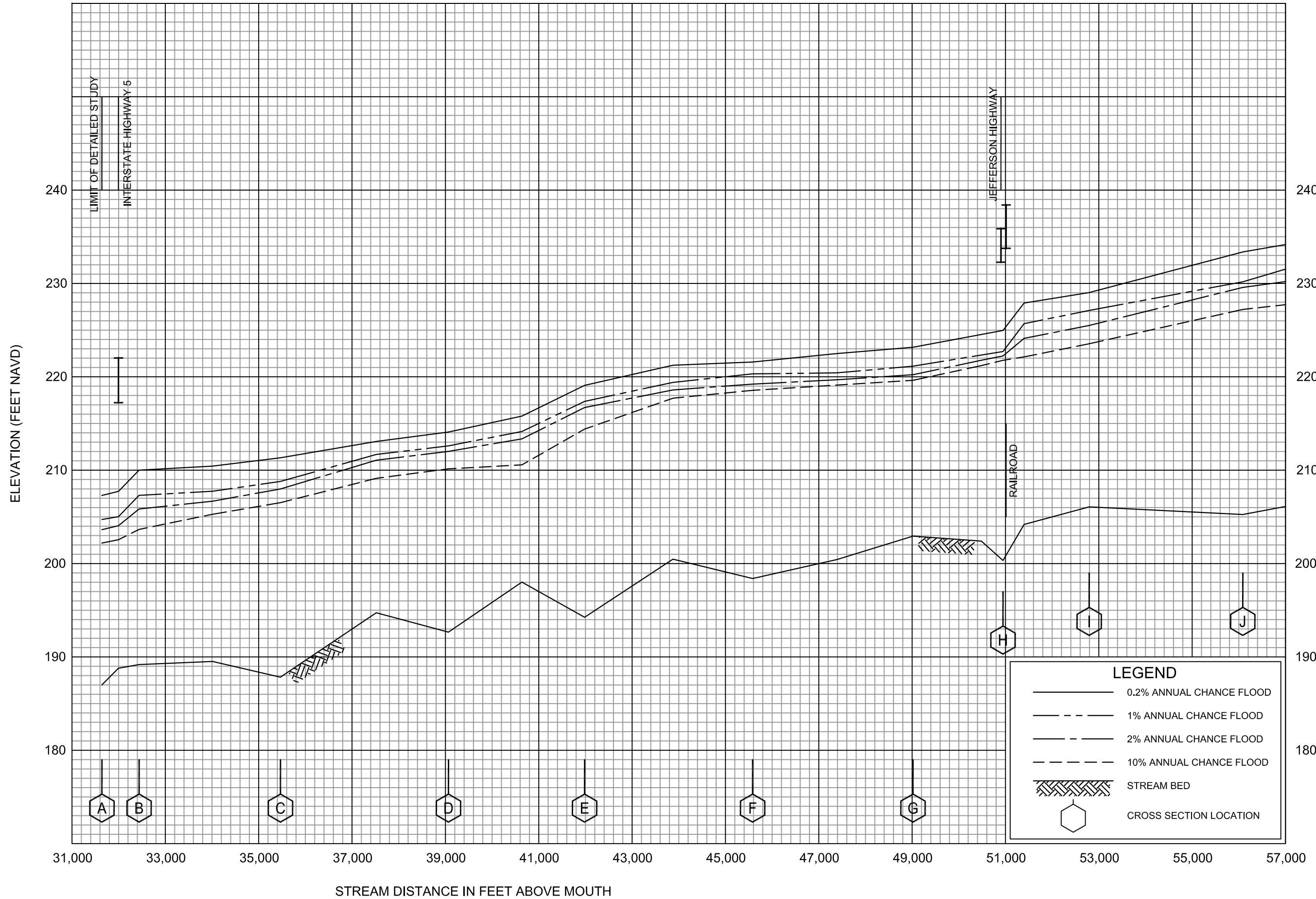

FLOOD PROFILES

SANTIAM RIVER

FEDERAL EMERGENCY MANAGEMENT AGENCY

LINN CO, OR
AND INCORPORATED AREAS

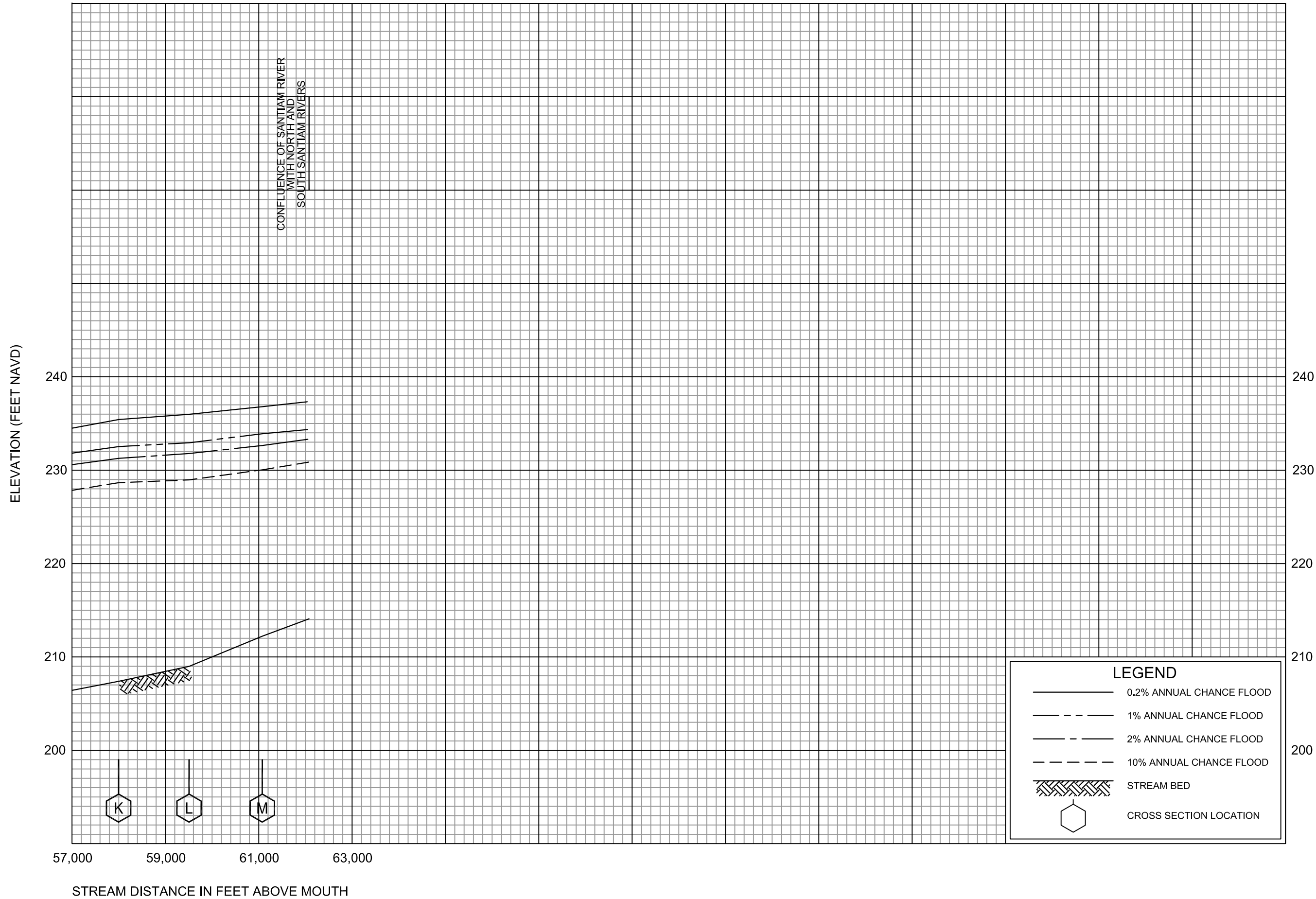

FLOOD PROFILES

SANTIAM RIVER

FEDERAL EMERGENCY MANAGEMENT AGENCY

LINN CO, OR
AND INCORPORATED AREAS

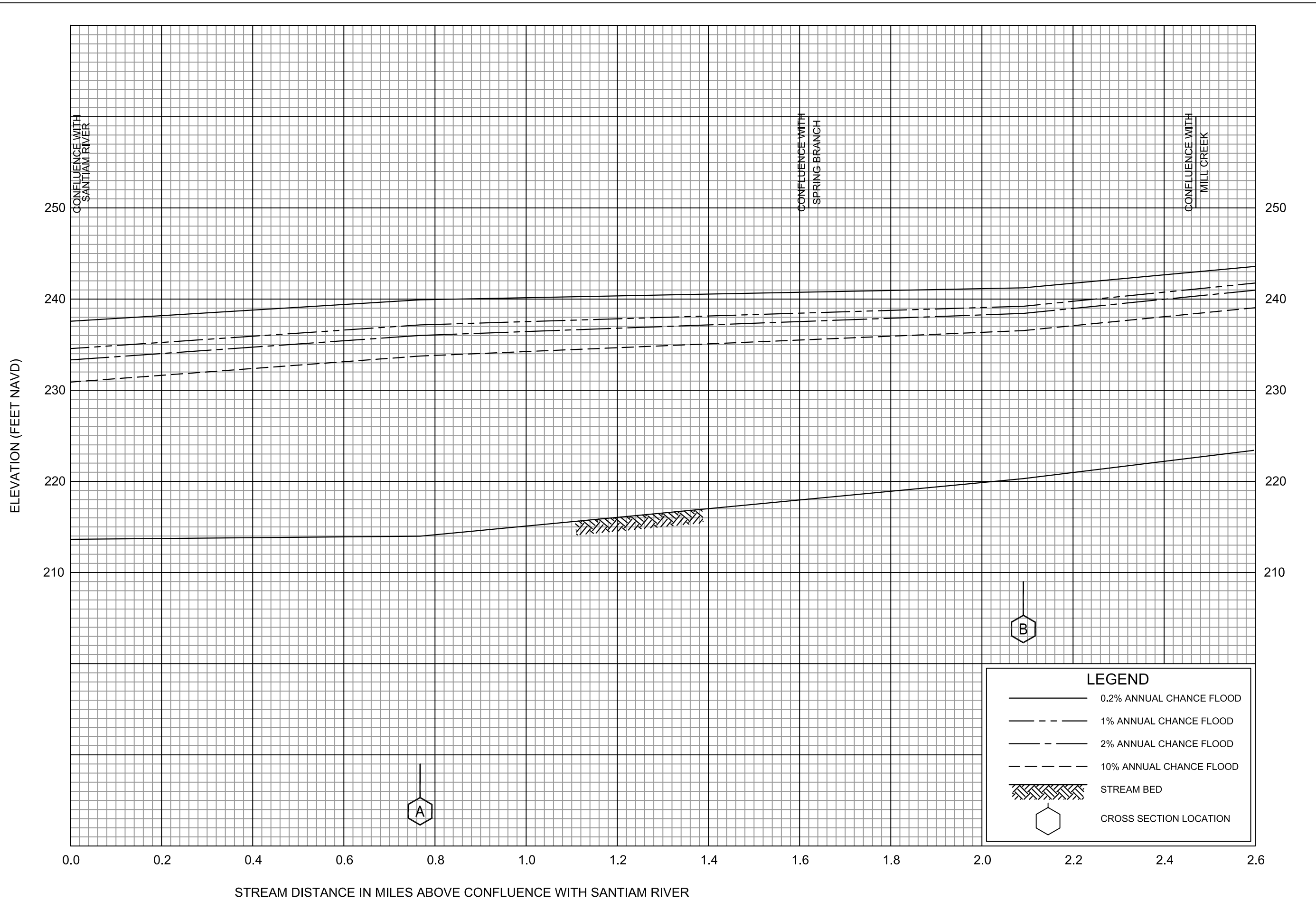

FLOOD PROFILES
SOUTH SANTIAM RIVER

FEDERAL EMERGENCY MANAGEMENT AGENCY
LINN CO, OR
AND INCORPORATED AREAS

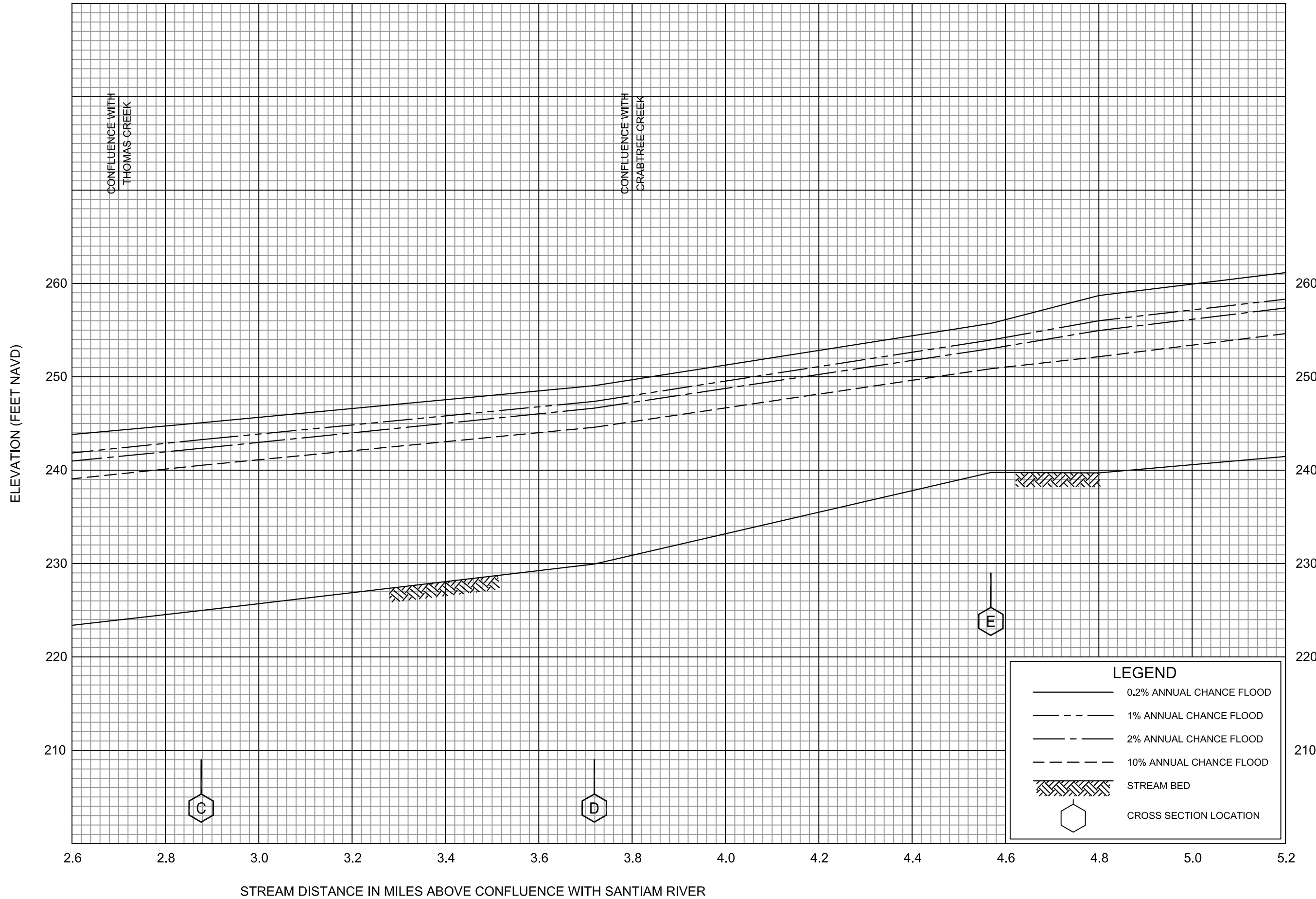

FLOOD PROFILES
SOUTH SANTIAM RIVER

FEDERAL EMERGENCY MANAGEMENT AGENCY
LINN CO, OR
AND INCORPORATED AREAS

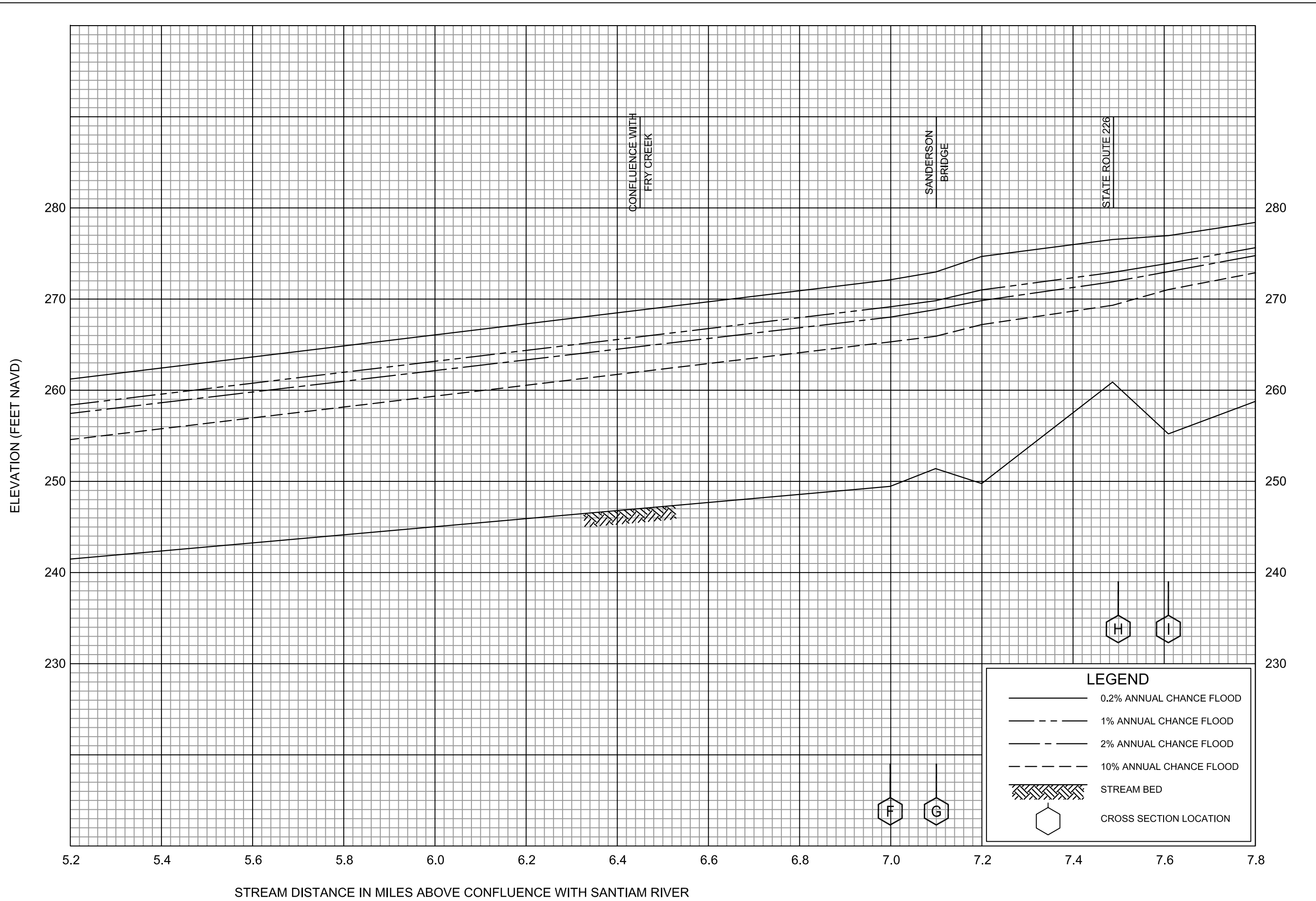

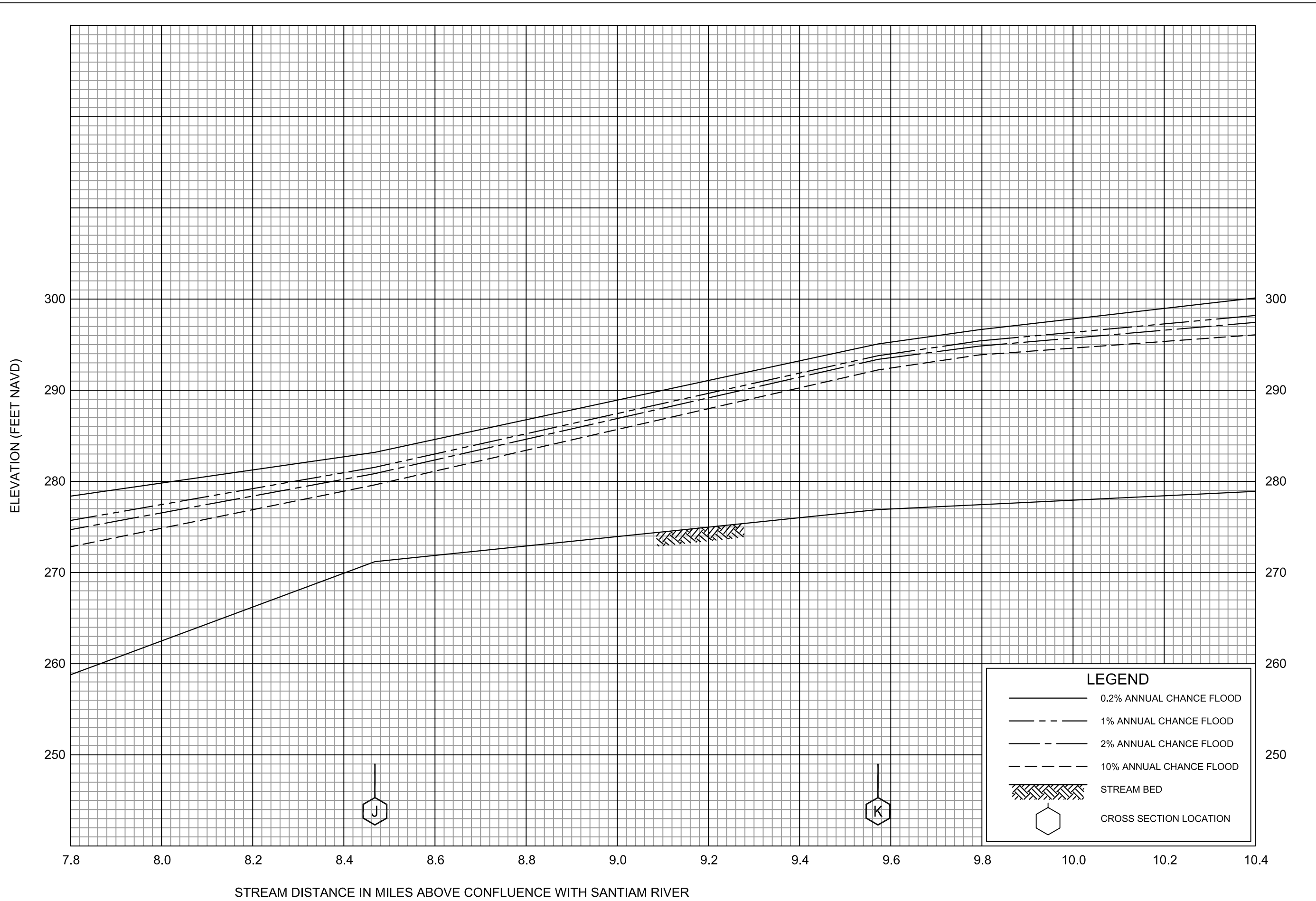

FLOOD PROFILES
SOUTH SANTIAM RIVER

FEDERAL EMERGENCY MANAGEMENT AGENCY
LINN CO, OR
AND INCORPORATED AREAS

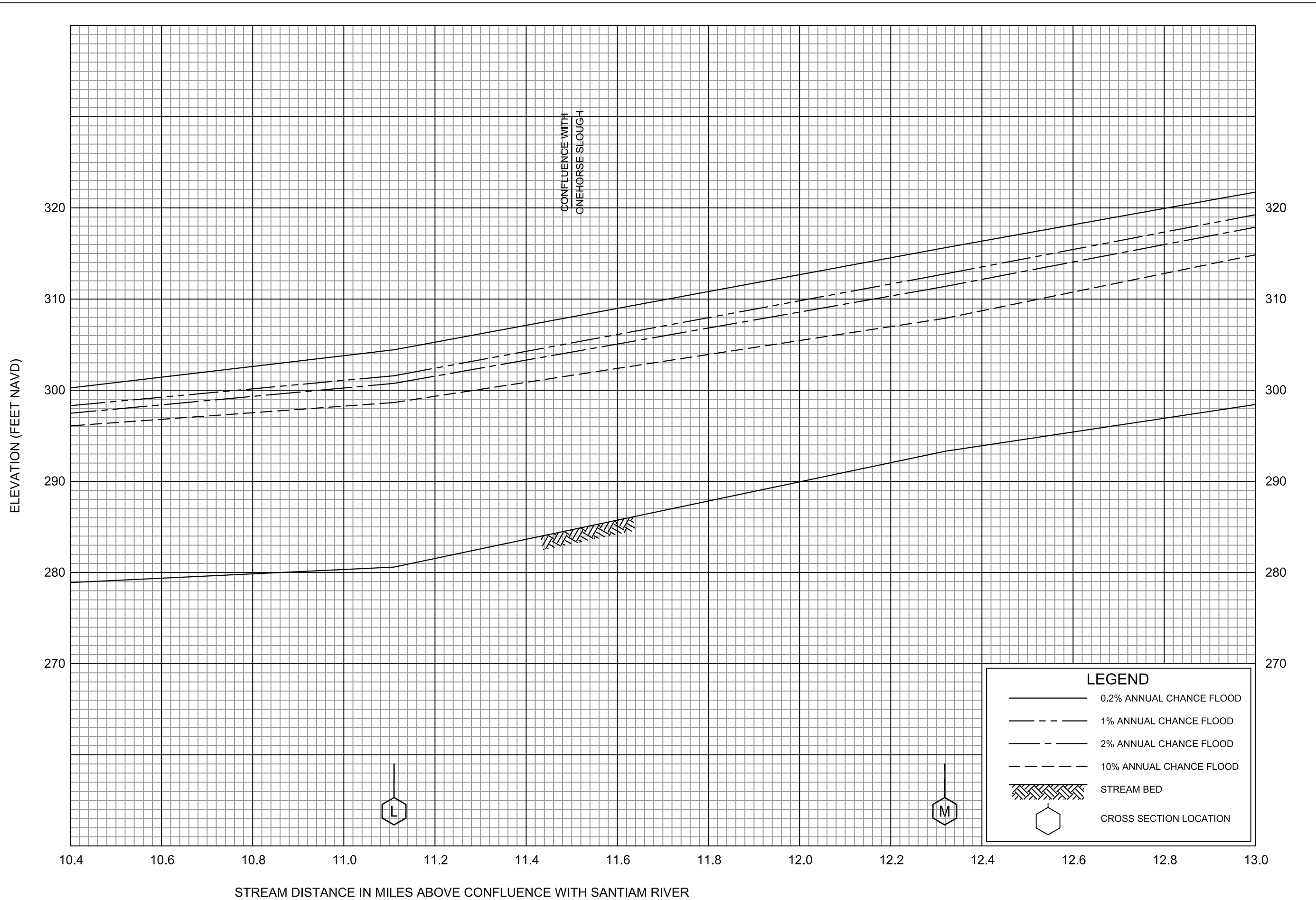

FLOOD PROFILES
 SOUTH SANTIAM RIVER
 FEDERAL EMERGENCY MANAGEMENT AGENCY
 LINN CO, OR
 AND INCORPORATED AREAS
52P

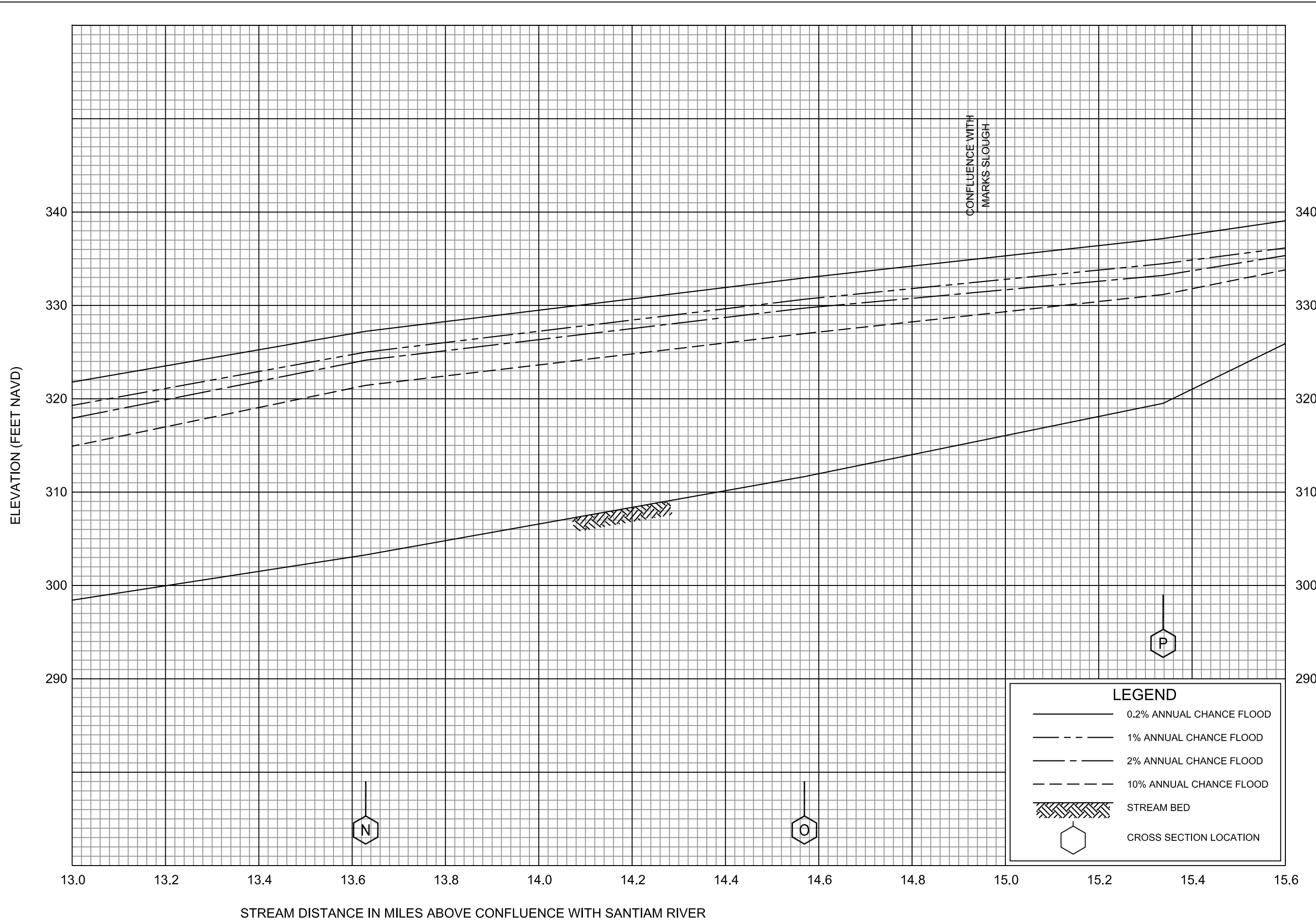

FLOOD PROFILES
SOUTH SANTIAM RIVER

FEDERAL EMERGENCY MANAGEMENT AGENCY
LINN CO, OR
AND INCORPORATED AREAS

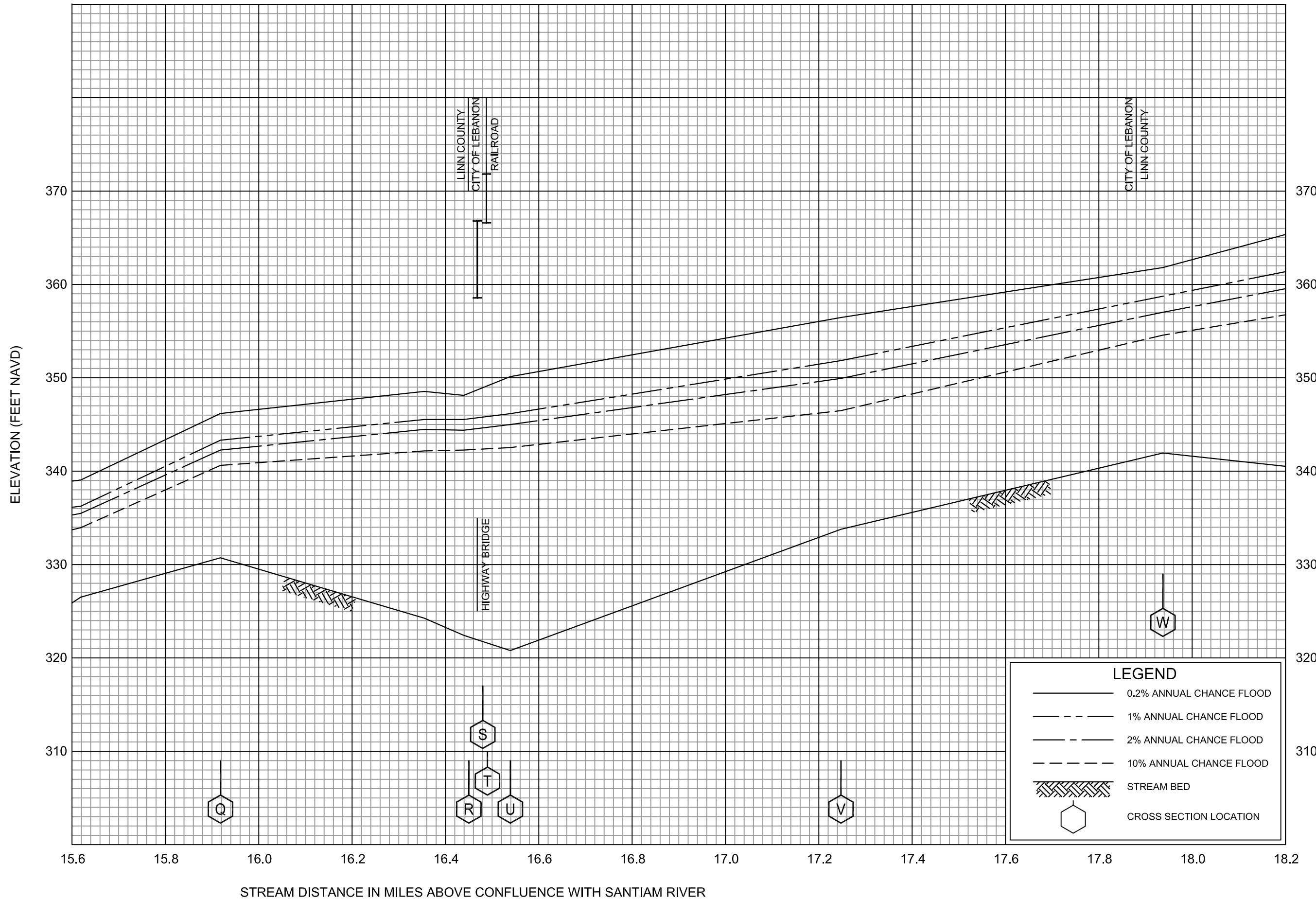

LEGEND

- 0.2% ANNUAL CHANCE FLOOD
- - - 1% ANNUAL CHANCE FLOOD
- · - 2% ANNUAL CHANCE FLOOD
- · · 10% ANNUAL CHANCE FLOOD
- ▨ STREAM BED
- ⬡ CROSS SECTION LOCATION

FLOOD PROFILES
SOUTH SANTIAM RIVER

FEDERAL EMERGENCY MANAGEMENT AGENCY
LINN CO, OR
AND INCORPORATED AREAS

54P

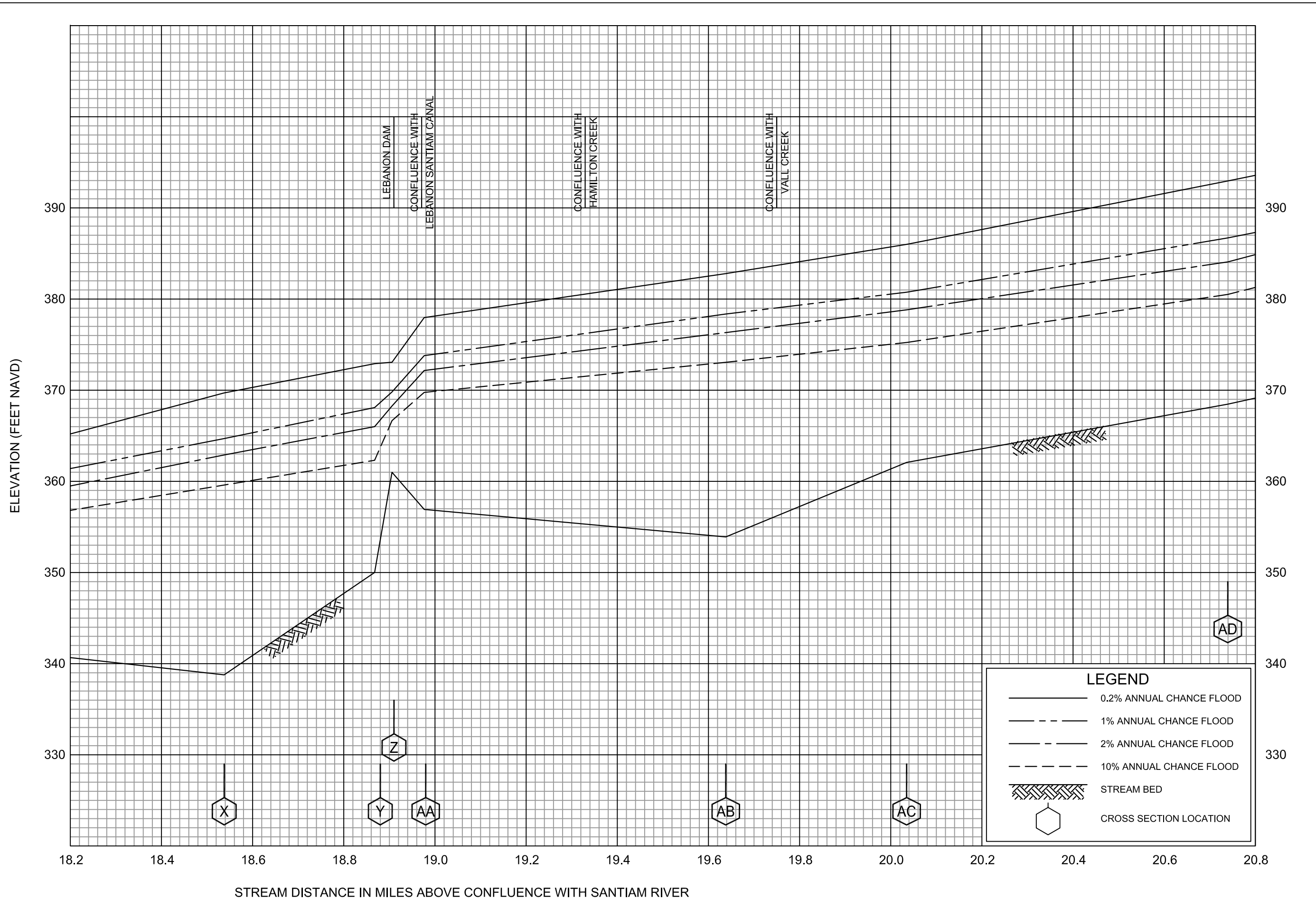

FLOOD PROFILES
SOUTH SANTIAM RIVER

FEDERAL EMERGENCY MANAGEMENT AGENCY
LINN CO, OR
AND INCORPORATED AREAS

55P

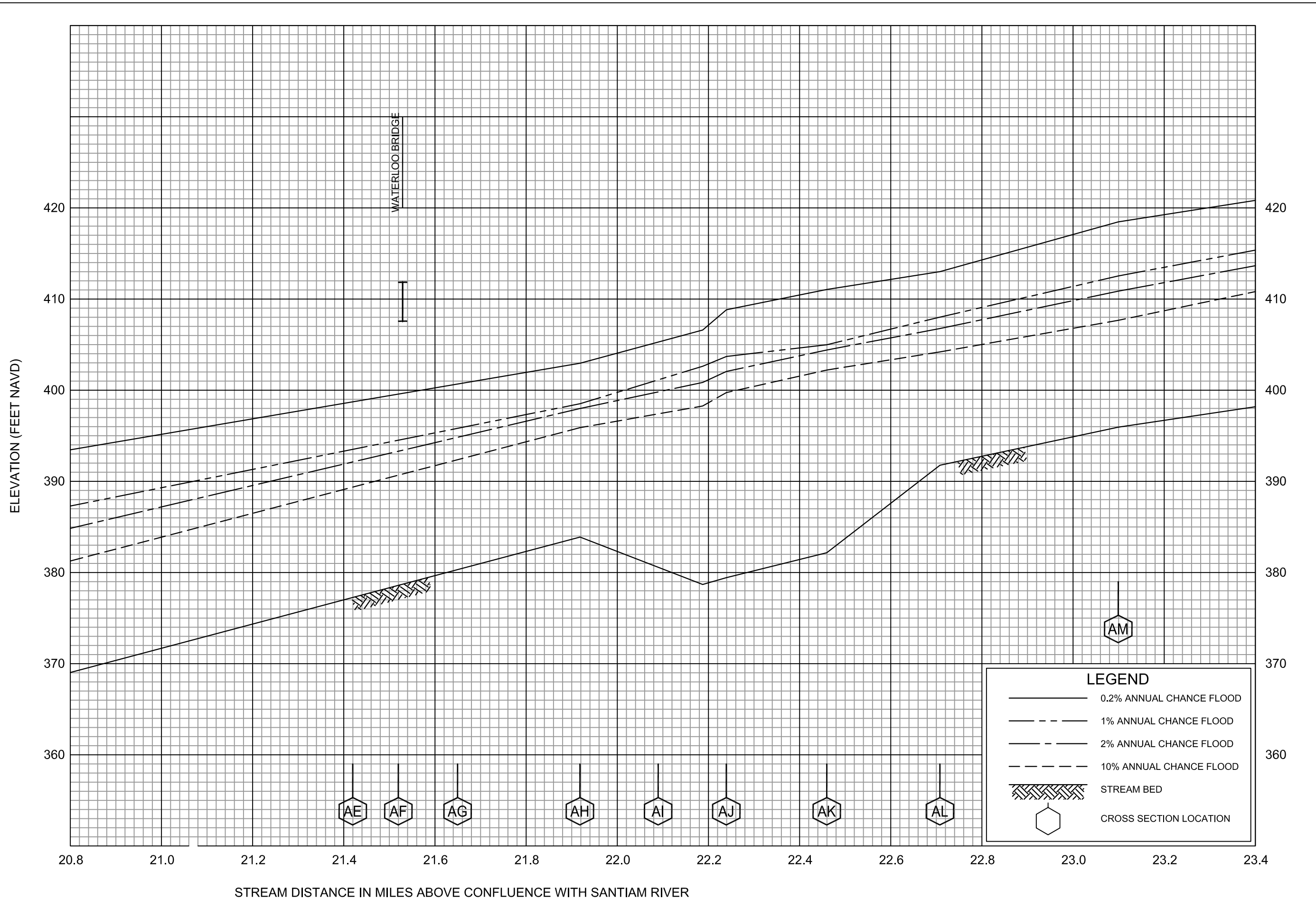

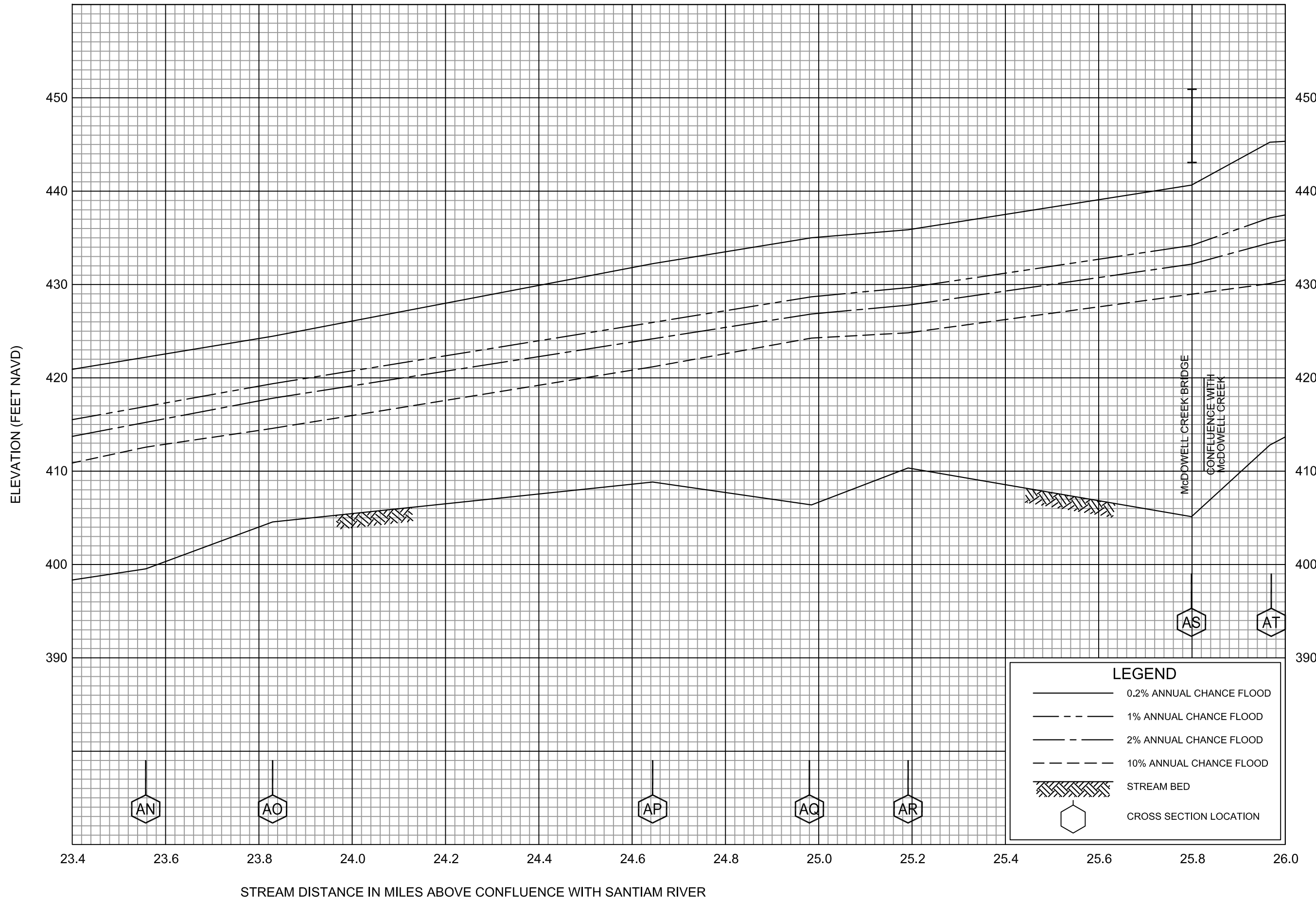

FLOOD PROFILES
SOUTH SANTIAM RIVER

FEDERAL EMERGENCY MANAGEMENT AGENCY
LINN CO, OR
AND INCORPORATED AREAS

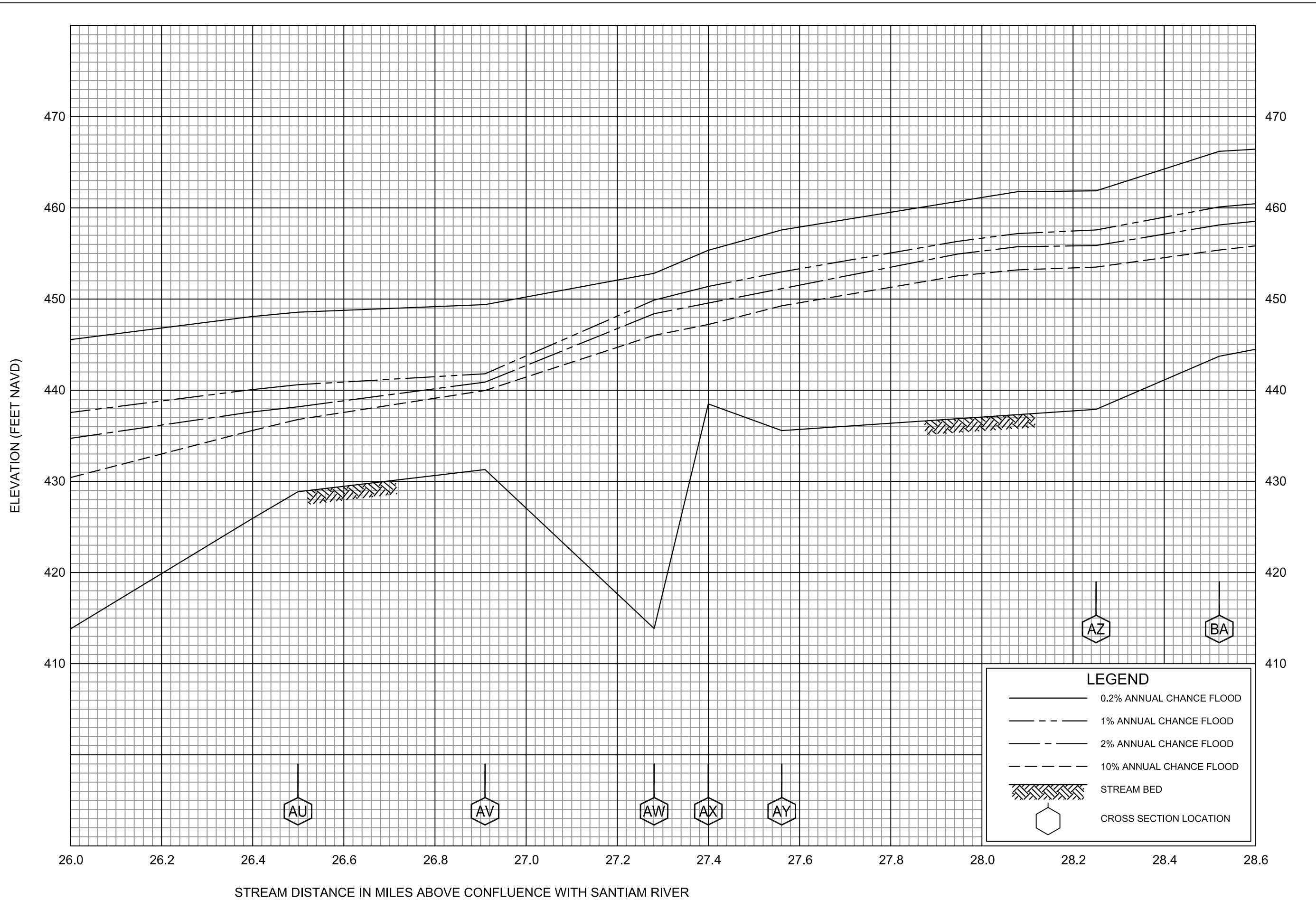

FLOOD PROFILES
SOUTH SANTIAM RIVER

FEDERAL EMERGENCY MANAGEMENT AGENCY
LINN CO, OR
AND INCORPORATED AREAS

58P

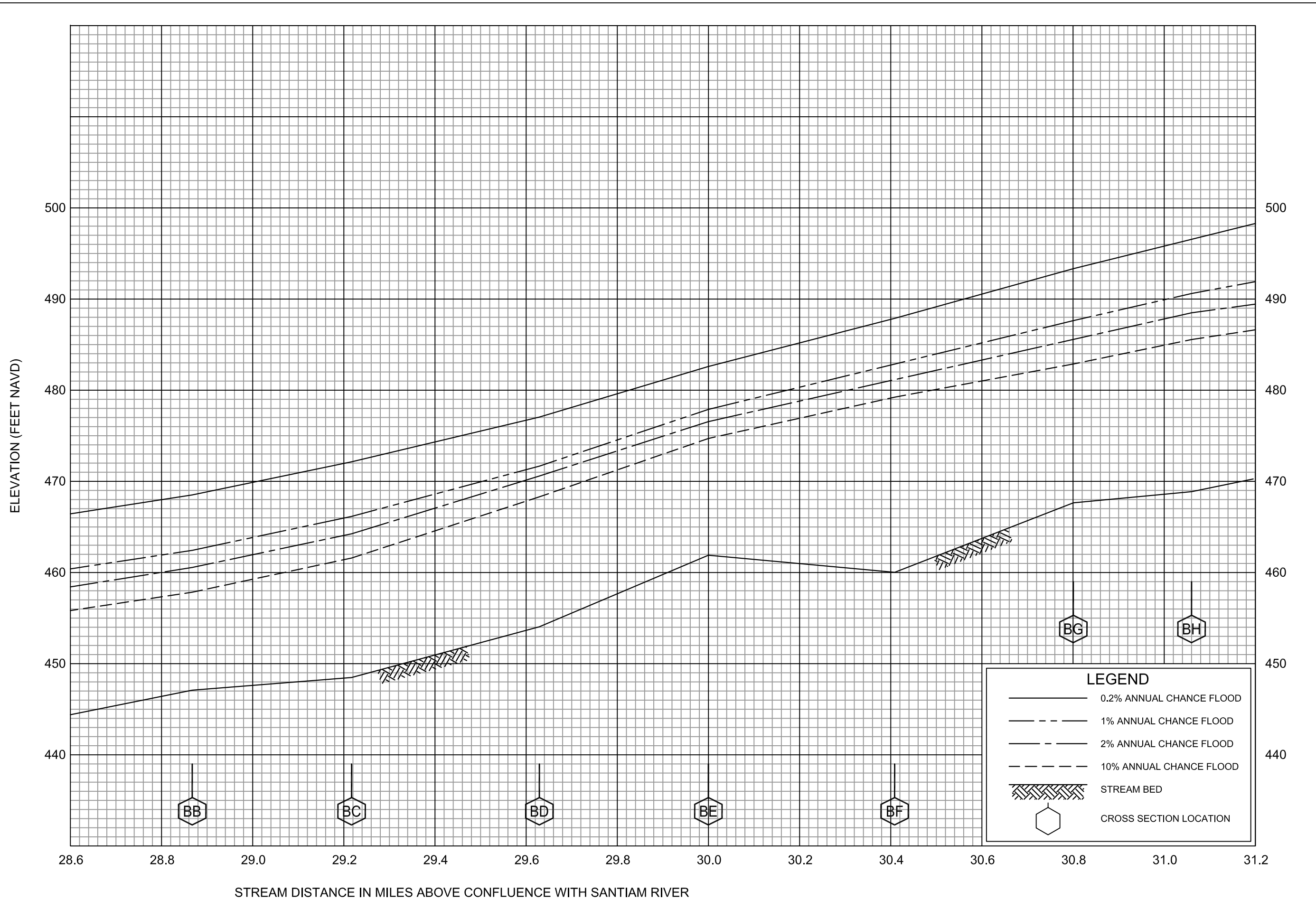

FLOOD PROFILES
SOUTH SANTIAM RIVER

FEDERAL EMERGENCY MANAGEMENT AGENCY
LINN CO, OR
AND INCORPORATED AREAS

59P

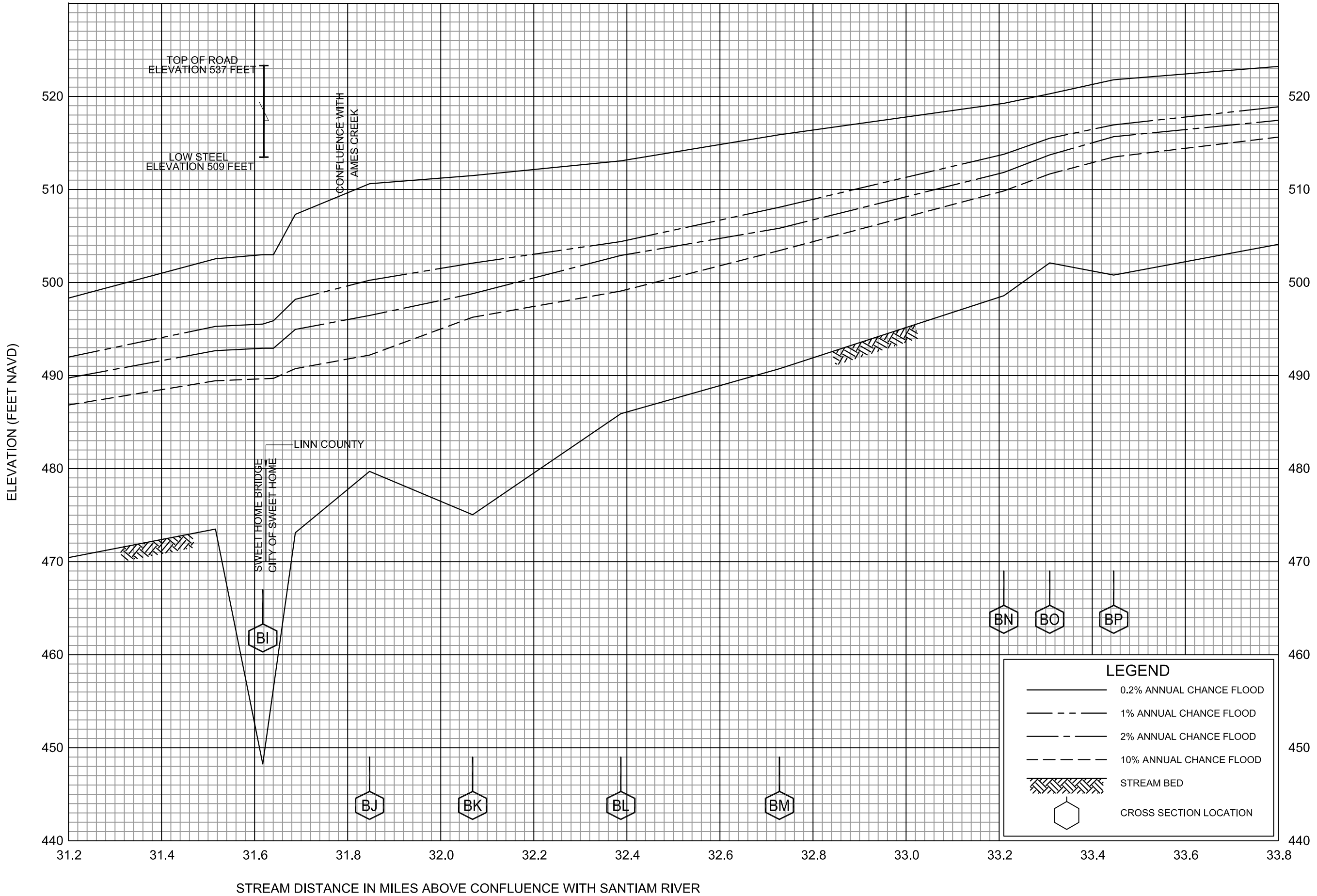

FLOOD PROFILES
SOUTH SANTIAM RIVER

FEDERAL EMERGENCY MANAGEMENT AGENCY
LINN CO, OR
AND INCORPORATED AREAS

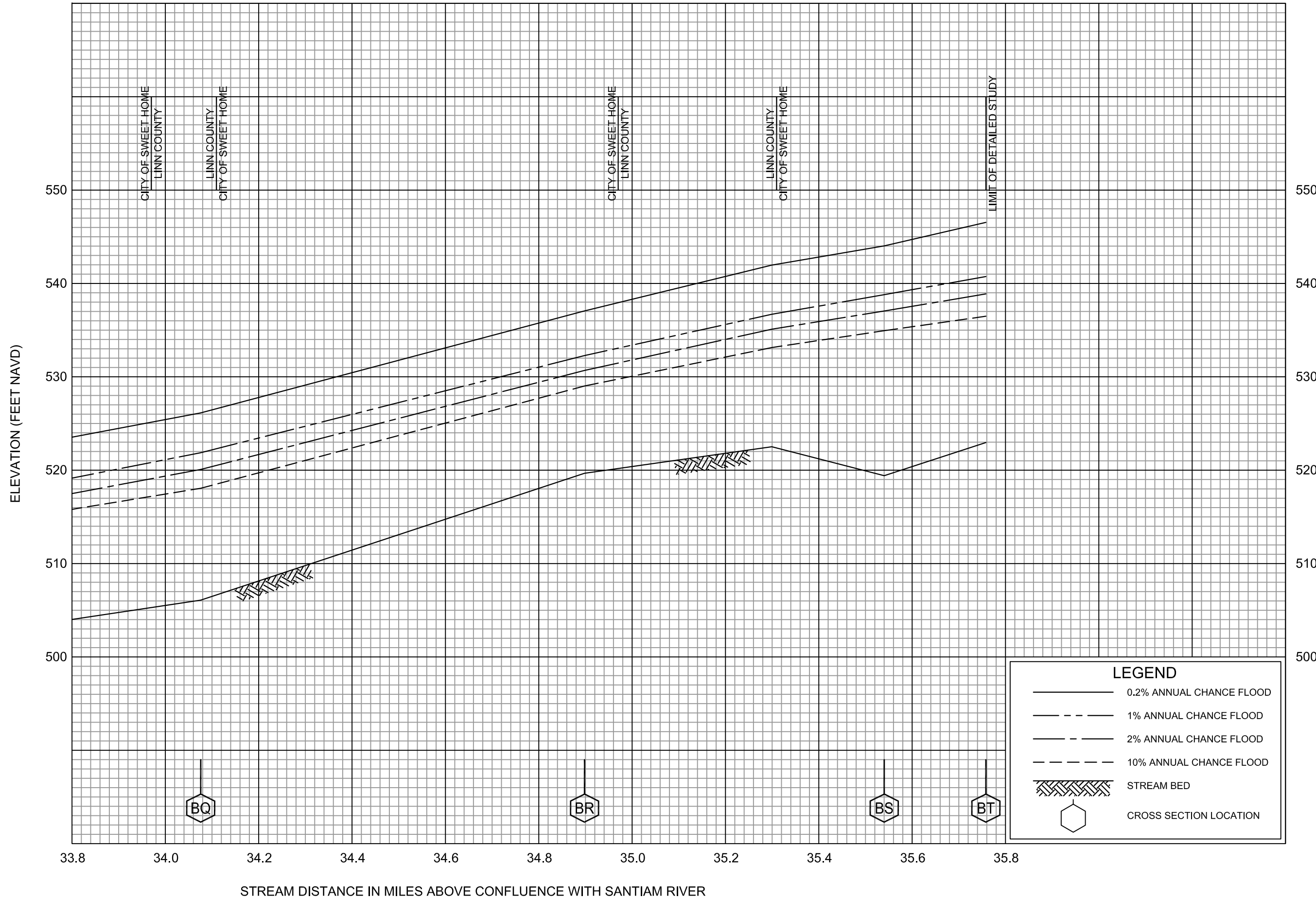

FLOOD PROFILES
SOUTH SANTIAM RIVER

FEDERAL EMERGENCY MANAGEMENT AGENCY
LINN CO, OR
AND INCORPORATED AREAS

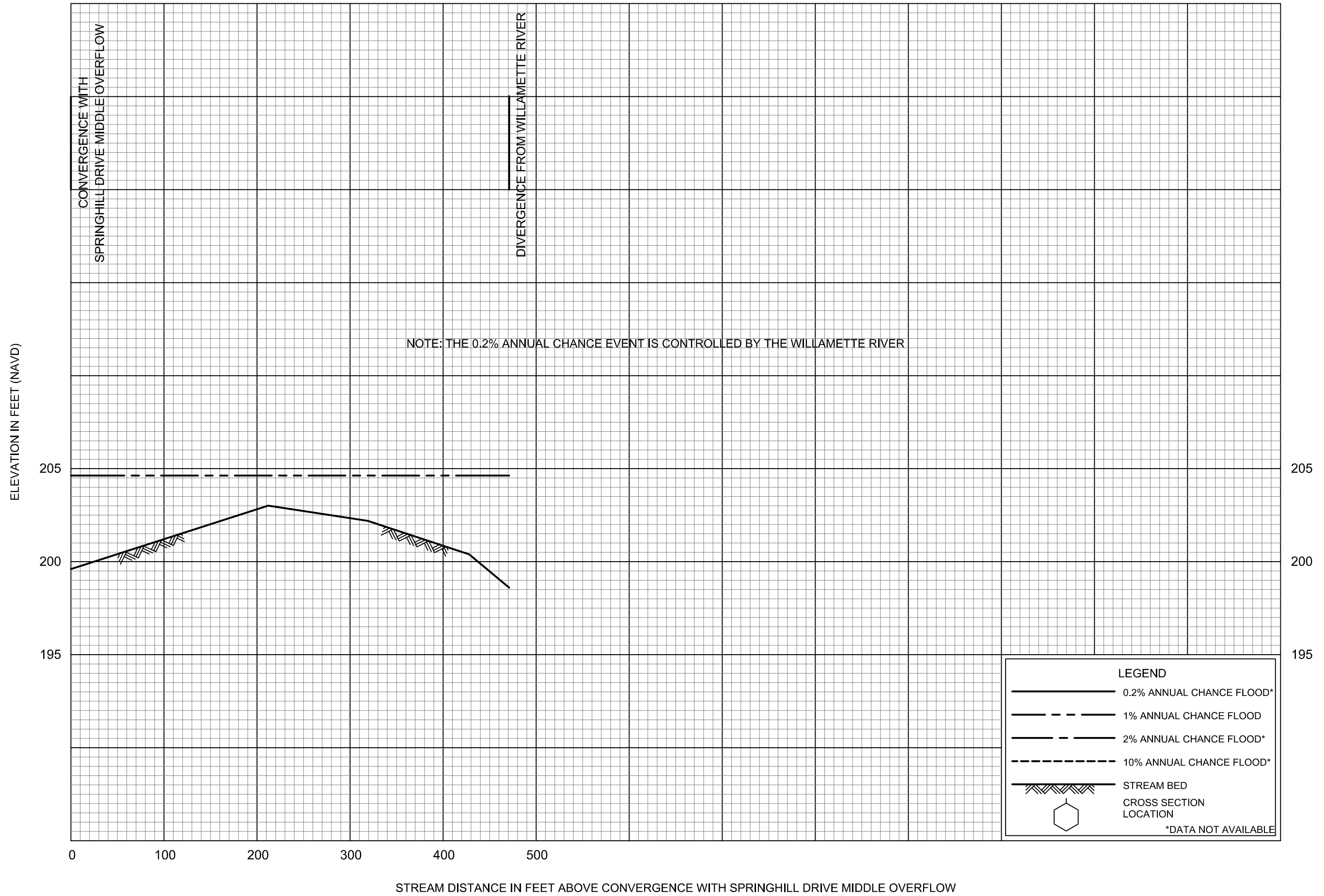

FLOOD PROFILES

SPRINGHILL DRIVE EAST OVERFLOW

FEDERAL EMERGENCY MANAGEMENT AGENCY

LINN COUNTY, OR
AND INCORPORATED AREAS

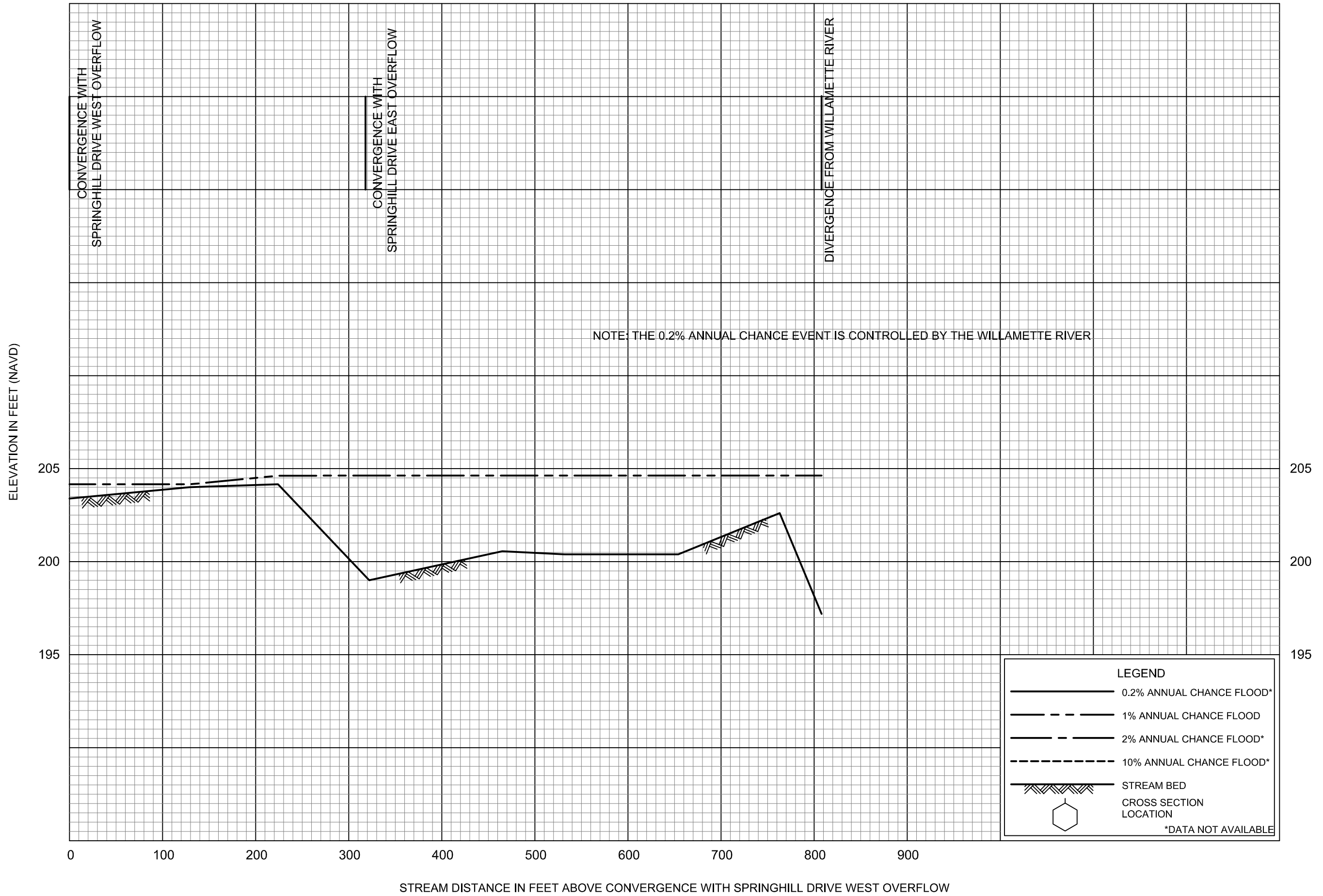

FLOOD PROFILES

SPRINGHILL DRIVE MIDDLE OVERFLOW

FEDERAL EMERGENCY MANAGEMENT AGENCY
 LINN COUNTY, OR
 AND INCORPORATED AREAS

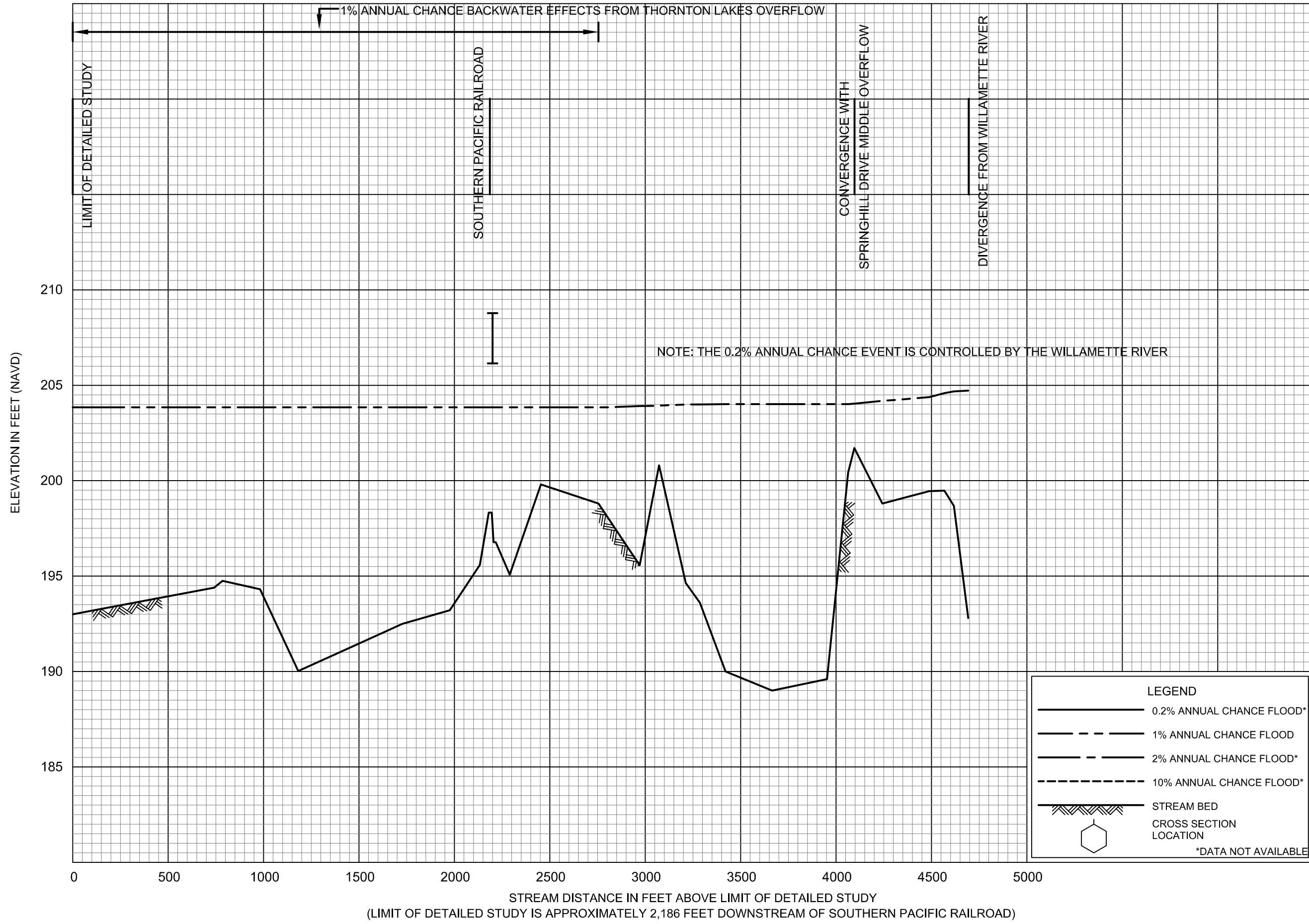

FLOOD PROFILES

SPRINGHILL DRIVE WEST OVERFLOW

FEDERAL EMERGENCY MANAGEMENT AGENCY

LINN COUNTY, OR
AND INCORPORATED AREAS

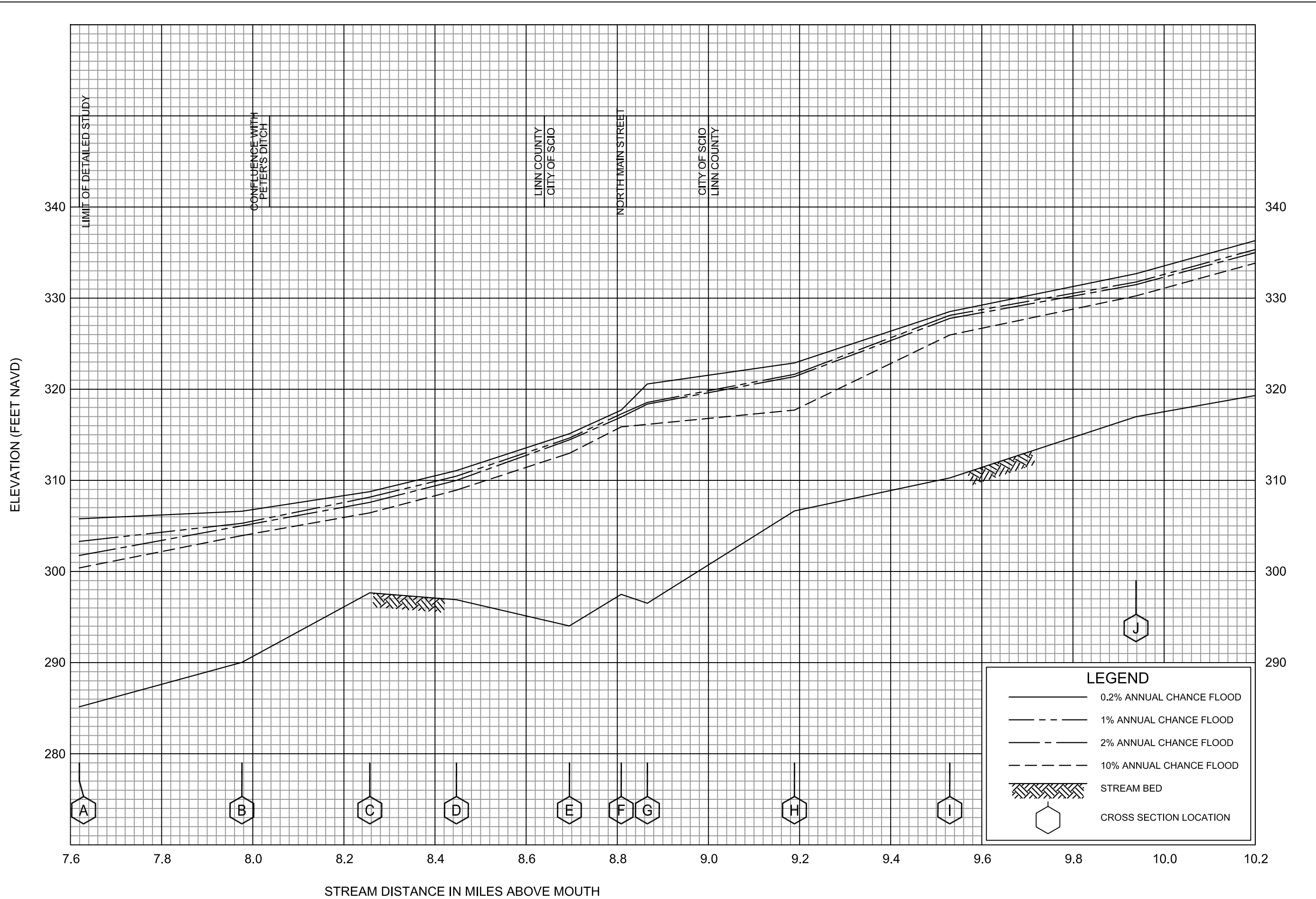

FLOOD PROFILES
THOMAS CREEK

FEDERAL EMERGENCY MANAGEMENT AGENCY
LINN CO, OR
AND INCORPORATED AREAS

65P

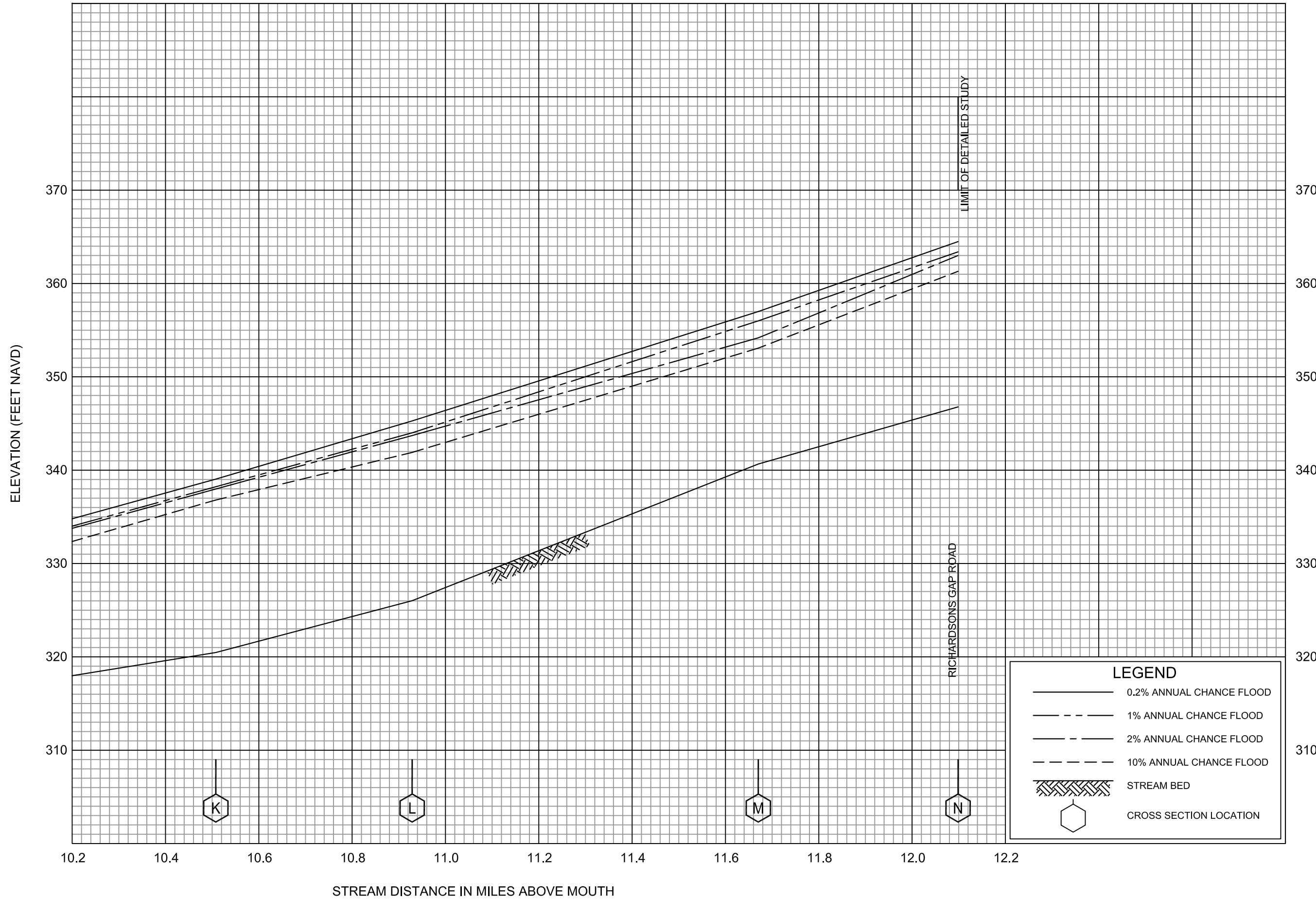

FLOOD PROFILES

THOMAS CREEK

FEDERAL EMERGENCY MANAGEMENT AGENCY

LINN CO, OR

AND INCORPORATED AREAS

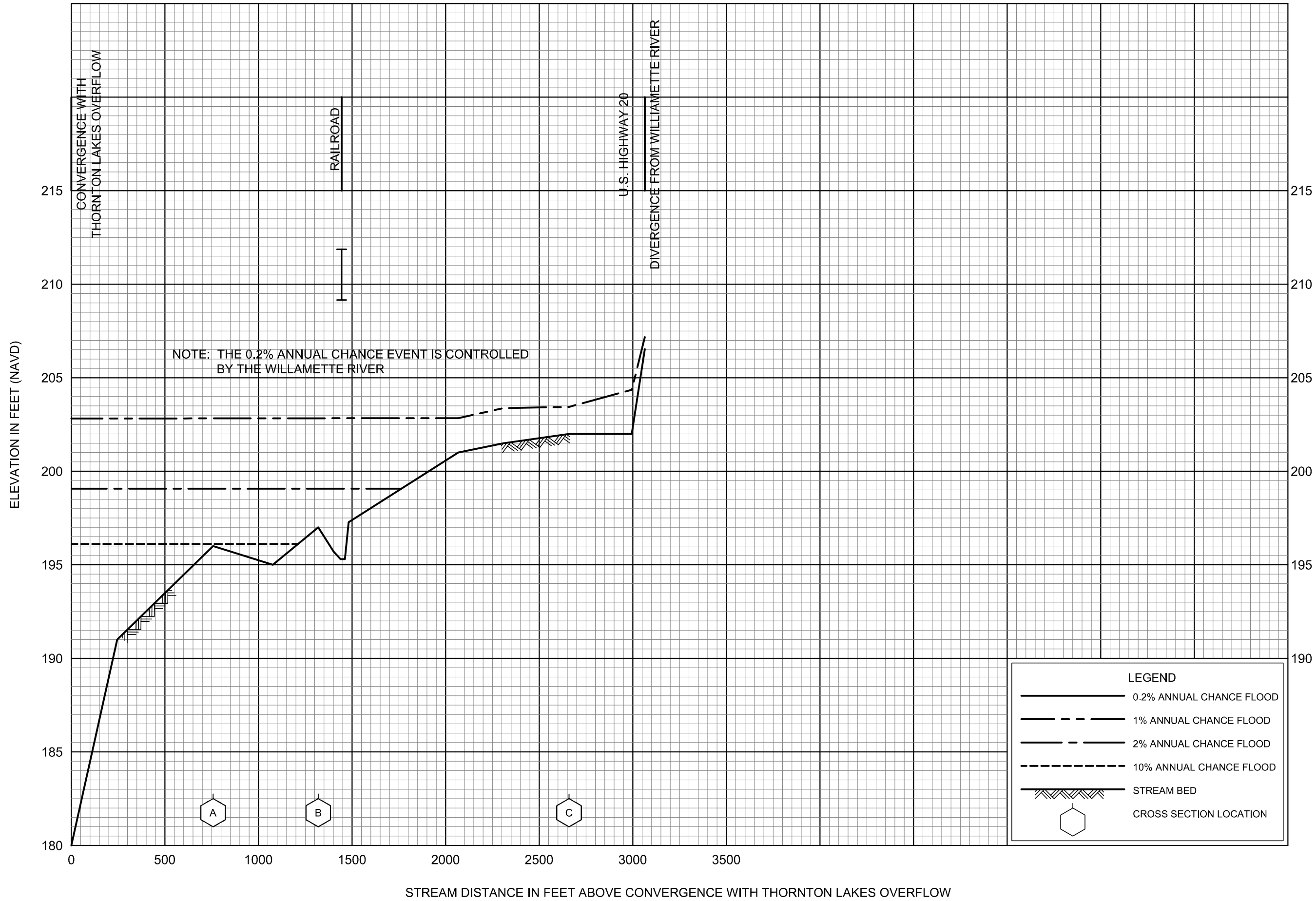

LEGEND

- 0.2% ANNUAL CHANCE FLOOD
- 1% ANNUAL CHANCE FLOOD
- 2% ANNUAL CHANCE FLOOD
- 10% ANNUAL CHANCE FLOOD
- STREAM BED
- CROSS SECTION LOCATION

FLOOD PROFILES

THORNTON LAKES EAST OVERFLOW

FEDERAL EMERGENCY MANAGEMENT AGENCY

LINN COUNTY, OR
AND INCORPORATED AREAS

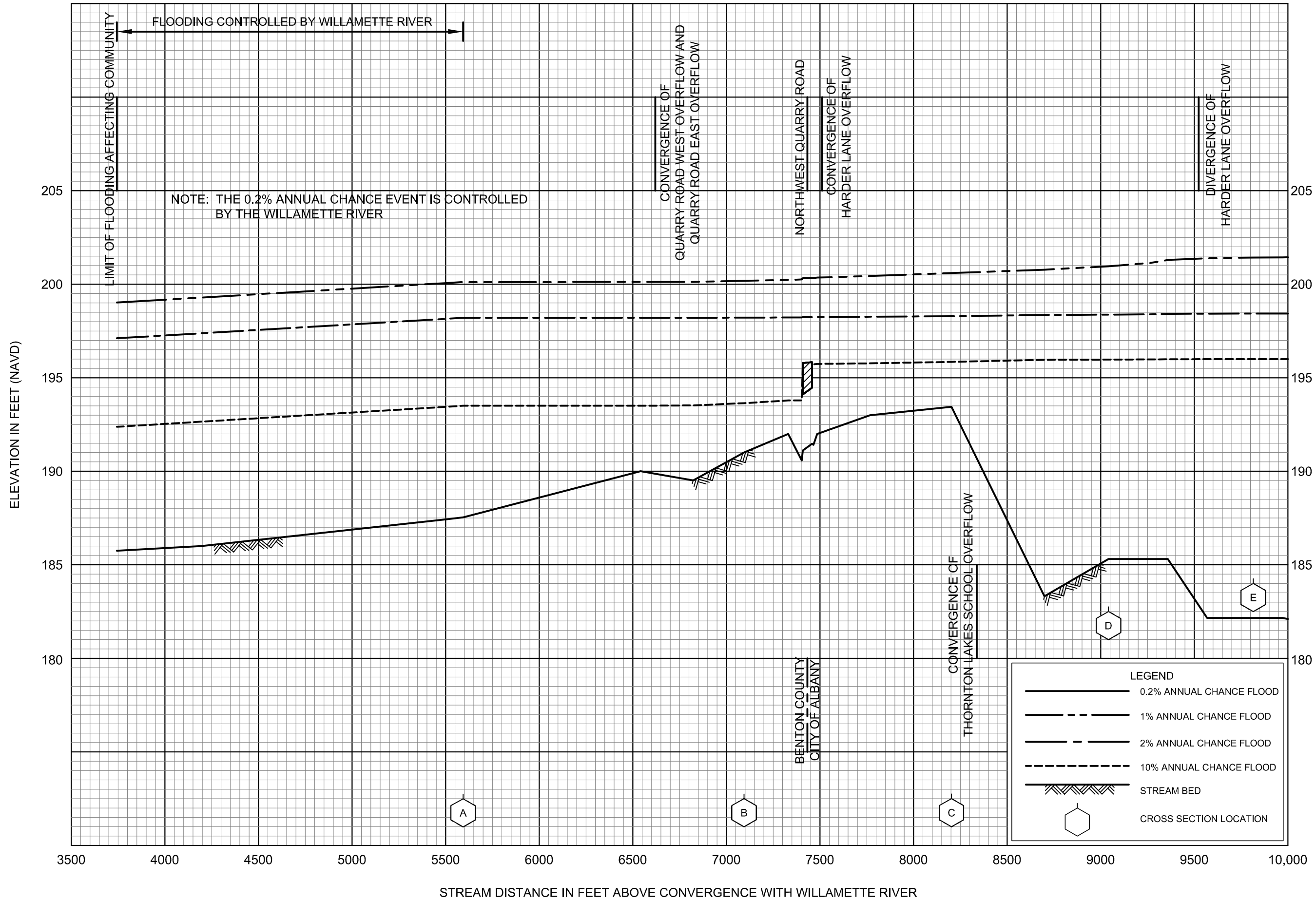

FLOOD PROFILES

THORNTON LAKES OVERFLOW

FEDERAL EMERGENCY MANAGEMENT AGENCY

LINN COUNTY, OR
AND INCORPORATED AREAS

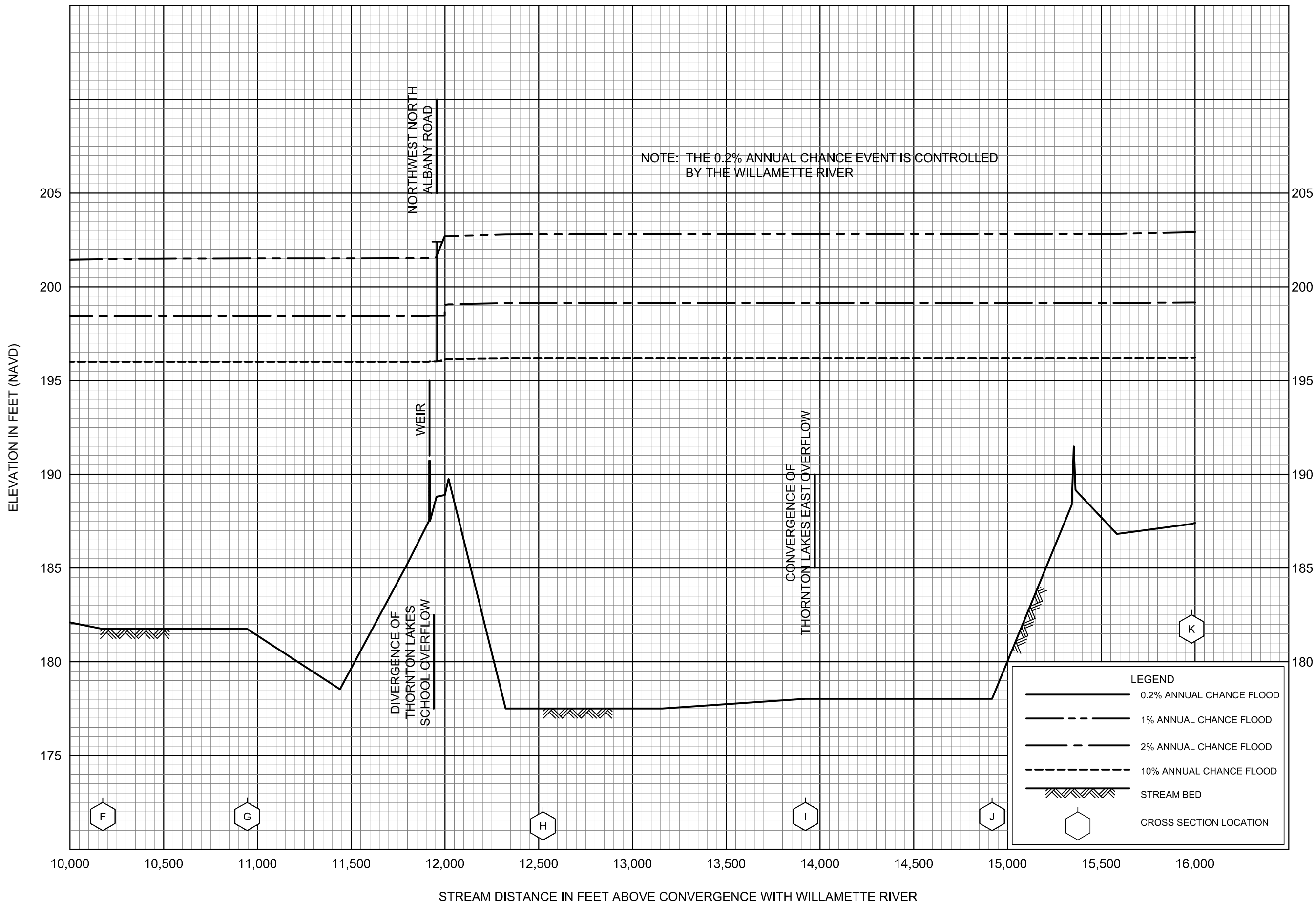

FLOOD PROFILES

THORNTON LAKES OVERFLOW

FEDERAL EMERGENCY MANAGEMENT AGENCY

LINN COUNTY, OR
AND INCORPORATED AREAS

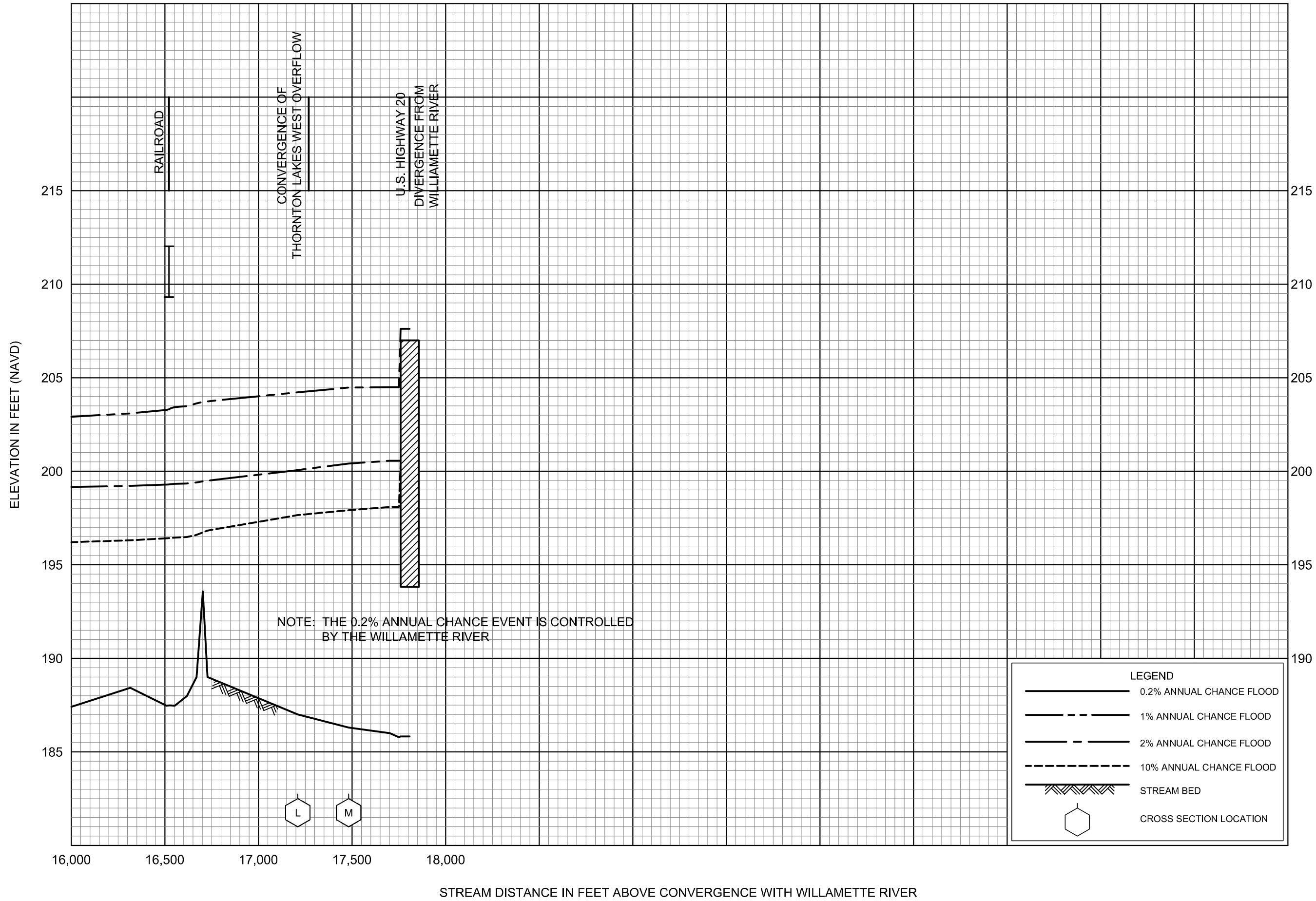

FLOOD PROFILES

THORNTON LAKES OVERFLOW

FEDERAL EMERGENCY MANAGEMENT AGENCY

LINN COUNTY, OR
AND INCORPORATED AREAS

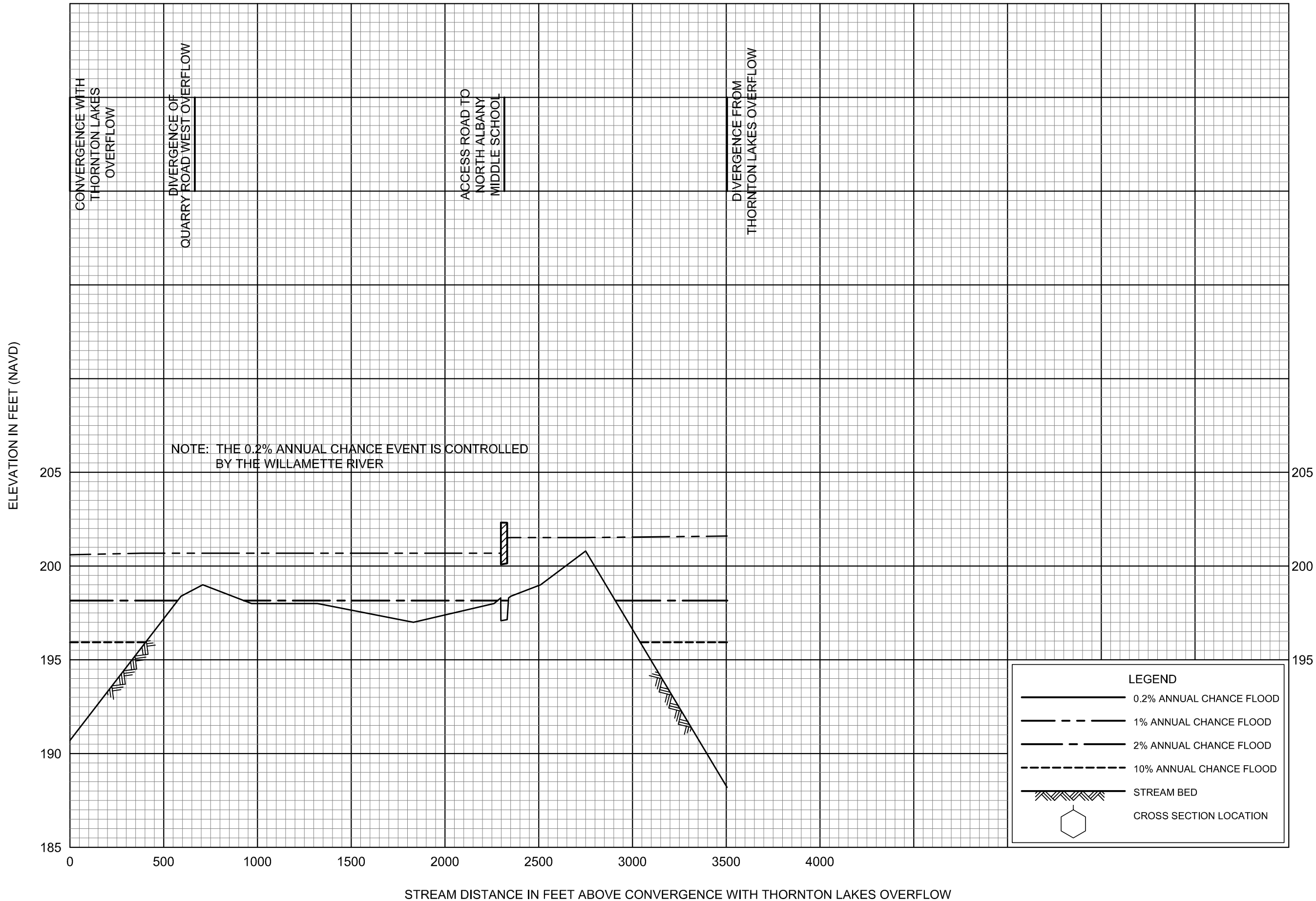

FLOOD PROFILES

THORNTON LAKES SCHOOL OVERFLOW

FEDERAL EMERGENCY MANAGEMENT AGENCY
LINN COUNTY, OR
 AND INCORPORATED AREAS

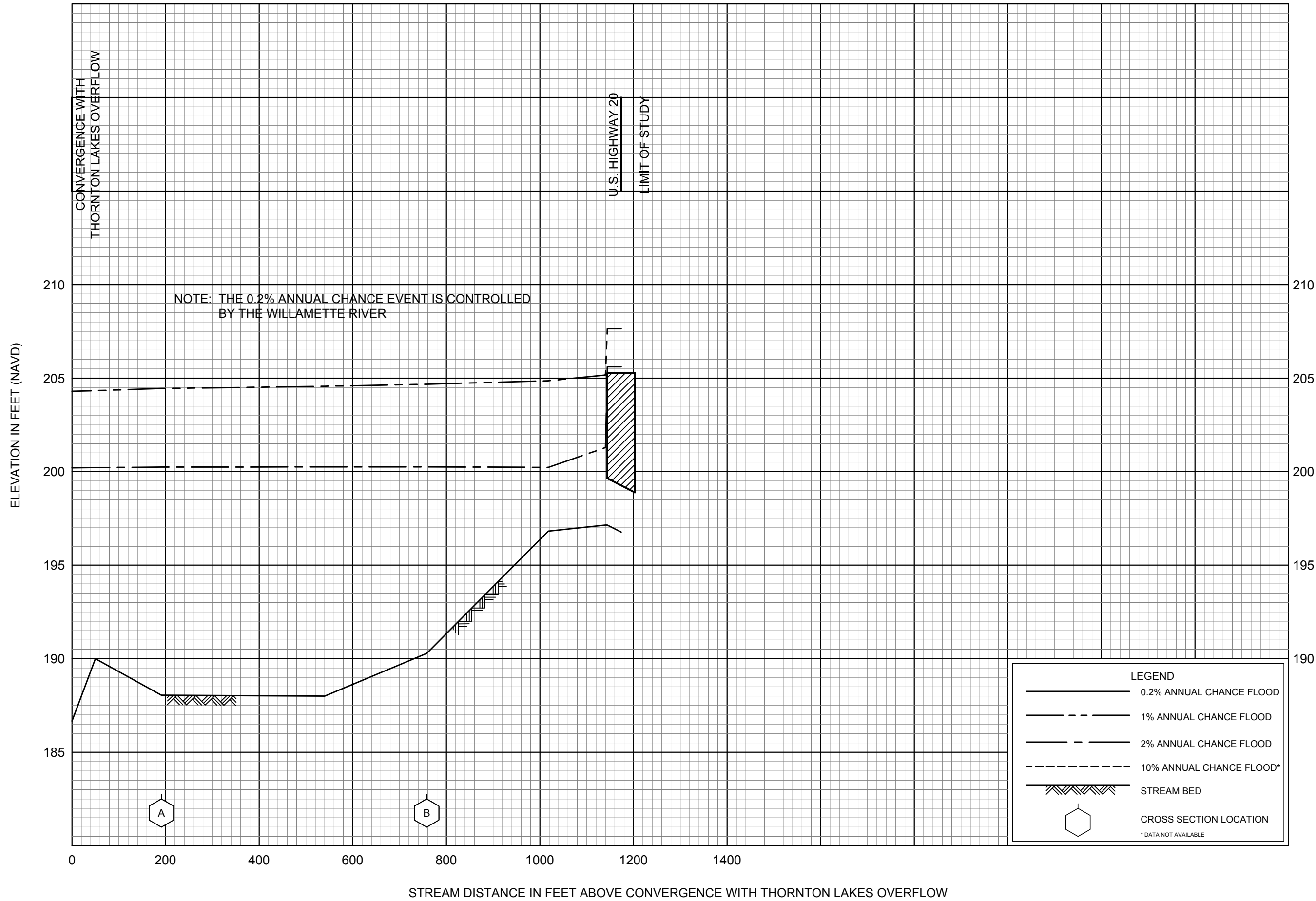

FLOOD PROFILES

THORNTON LAKES WEST OVERFLOW

FEDERAL EMERGENCY MANAGEMENT AGENCY

LINN COUNTY, OR
AND INCORPORATED AREAS

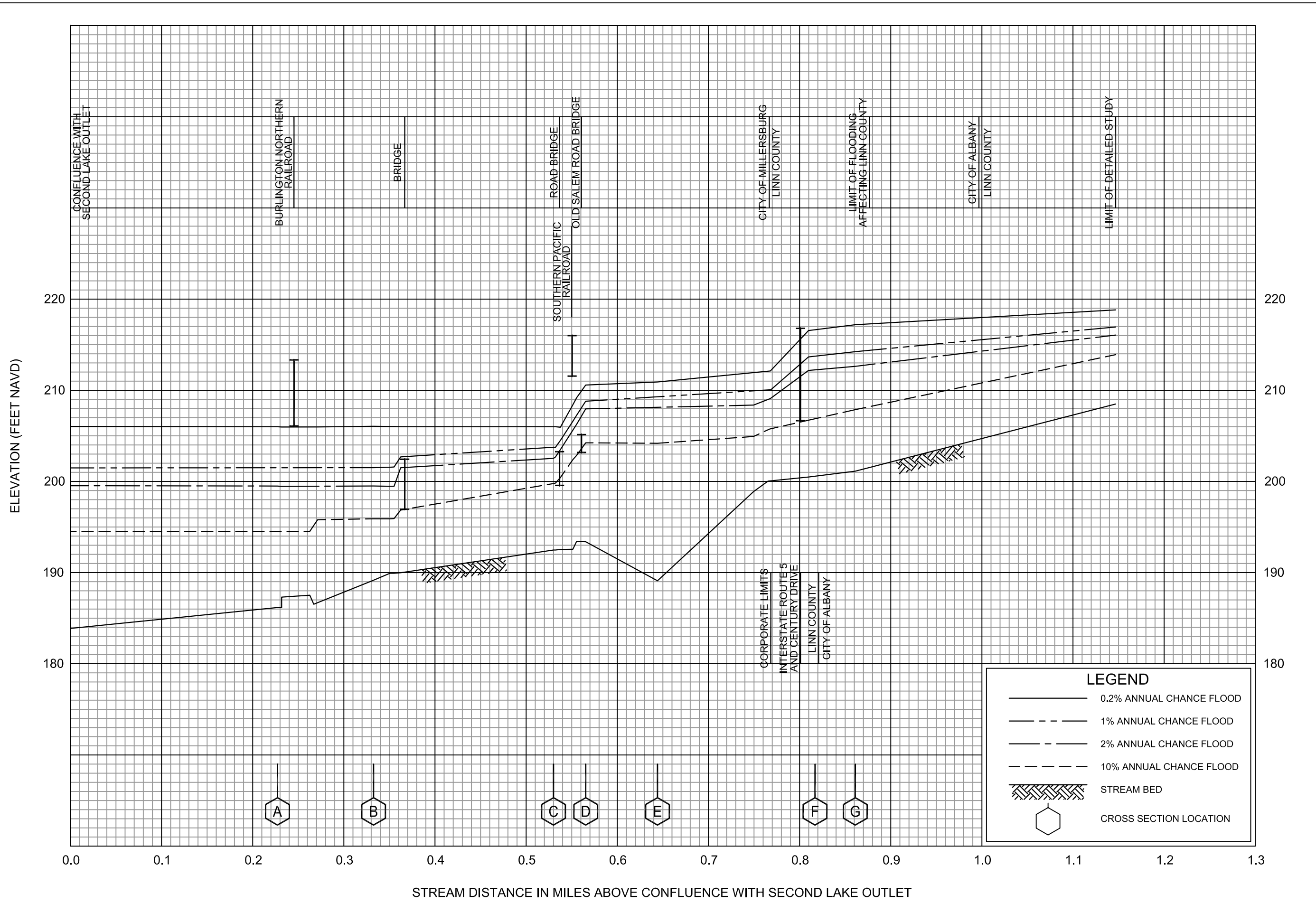

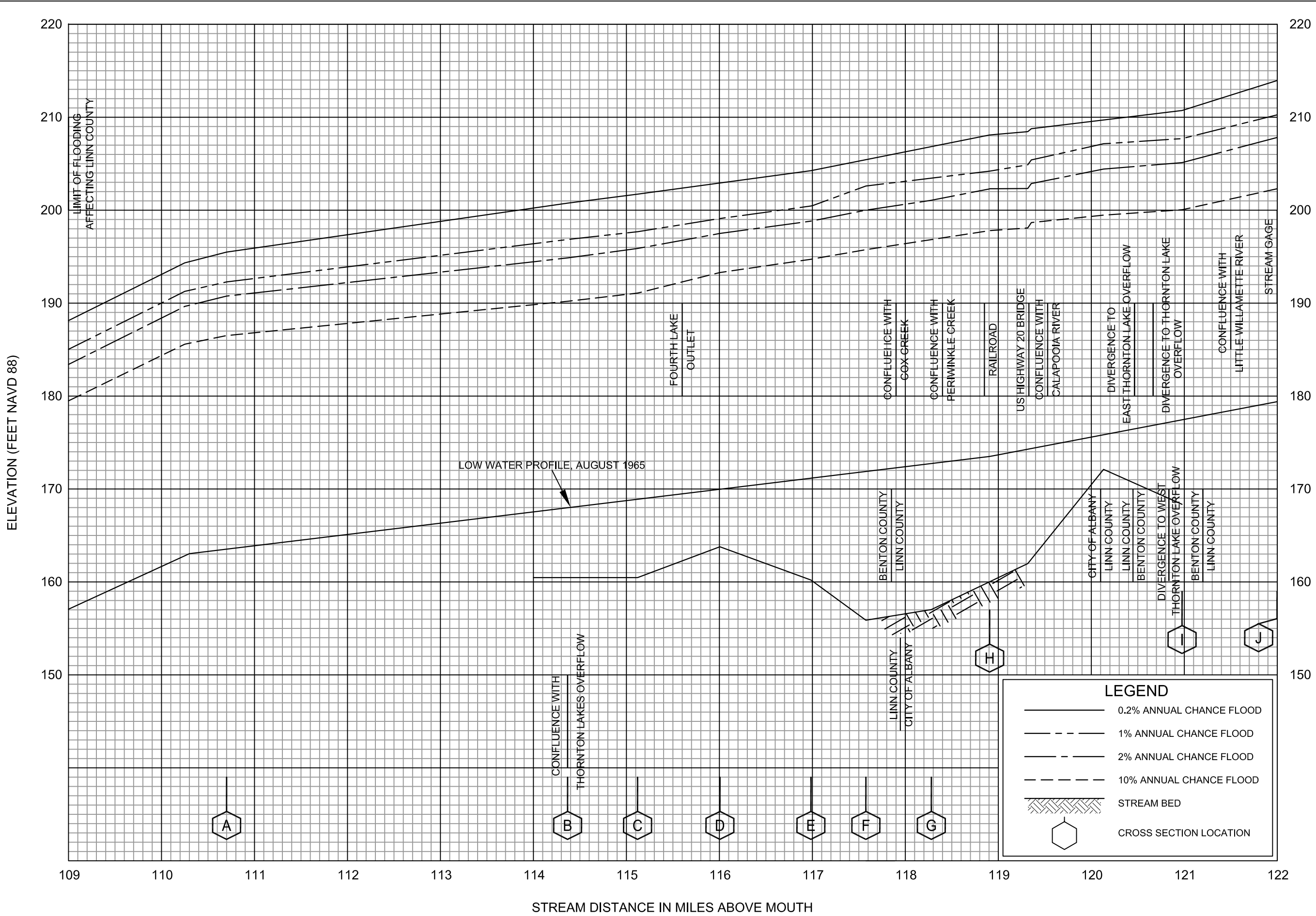

FLOOD PROFILES
WILLAMETTE RIVER

FEDERAL EMERGENCY MANAGEMENT AGENCY
LINN COUNTY, OR
AND INCORPORATED AREAS

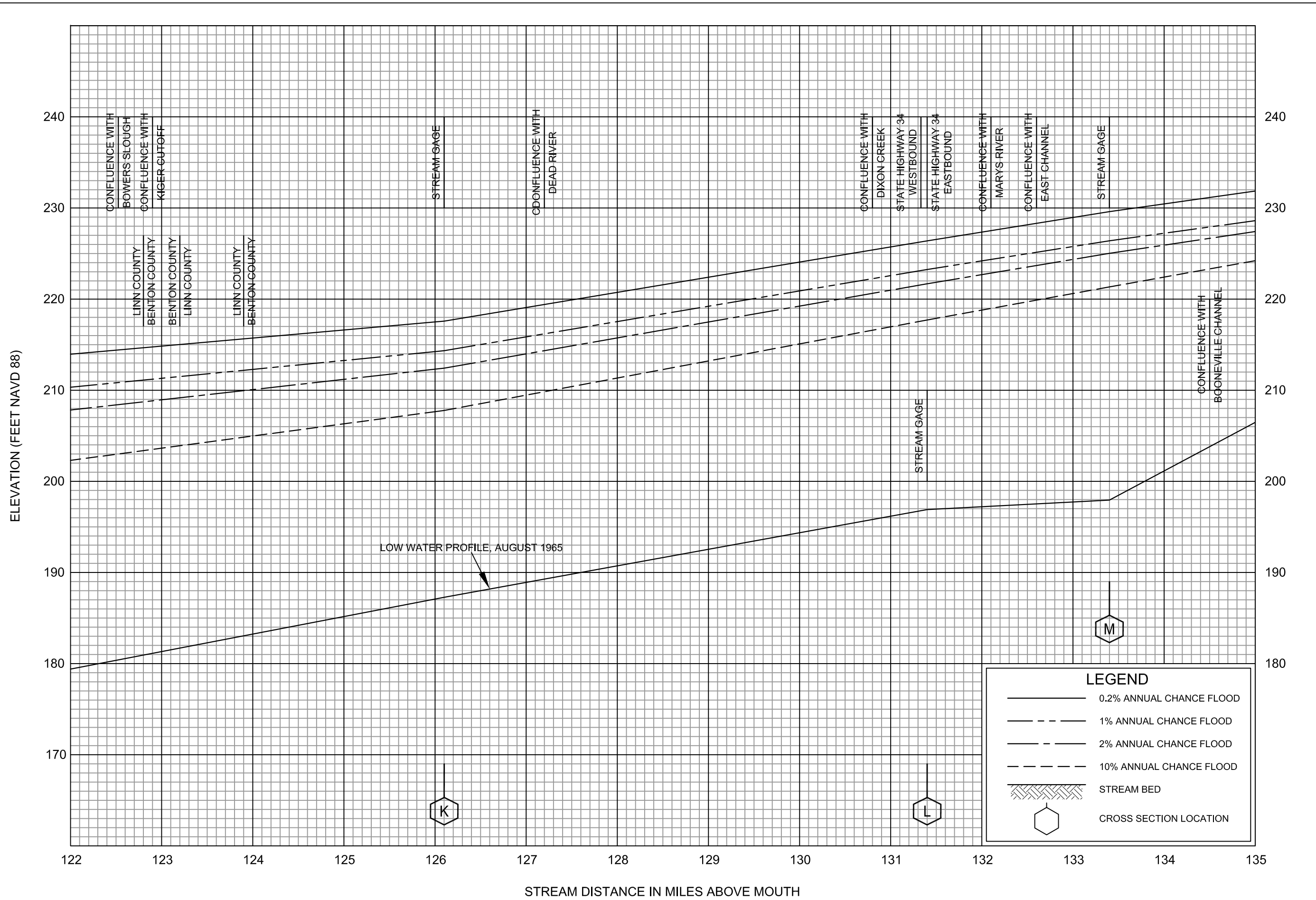

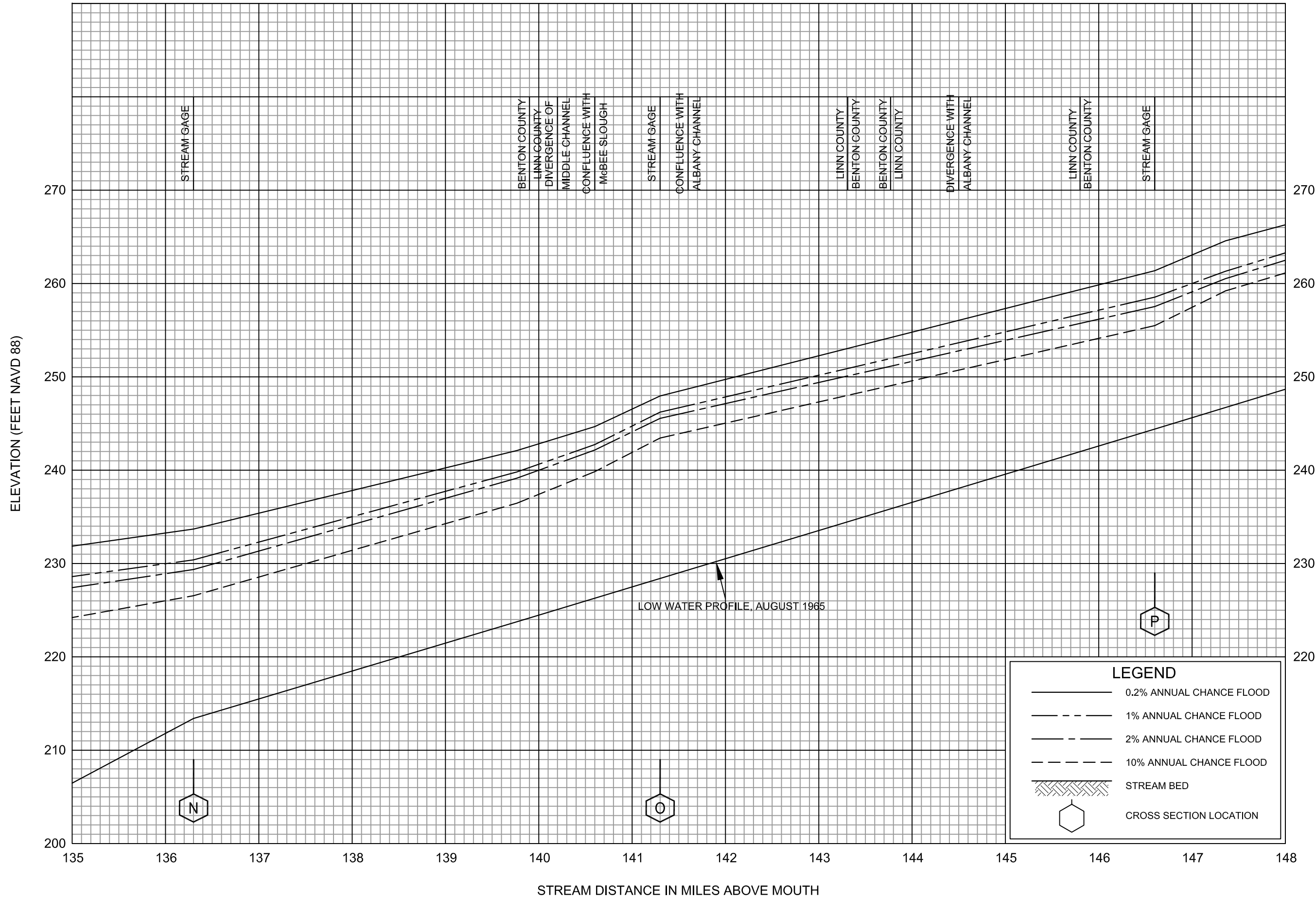

FLOOD PROFILES
WILLAMETTE RIVER

FEDERAL EMERGENCY MANAGEMENT AGENCY
LINN COUNTY, OR
 AND INCORPORATED AREAS

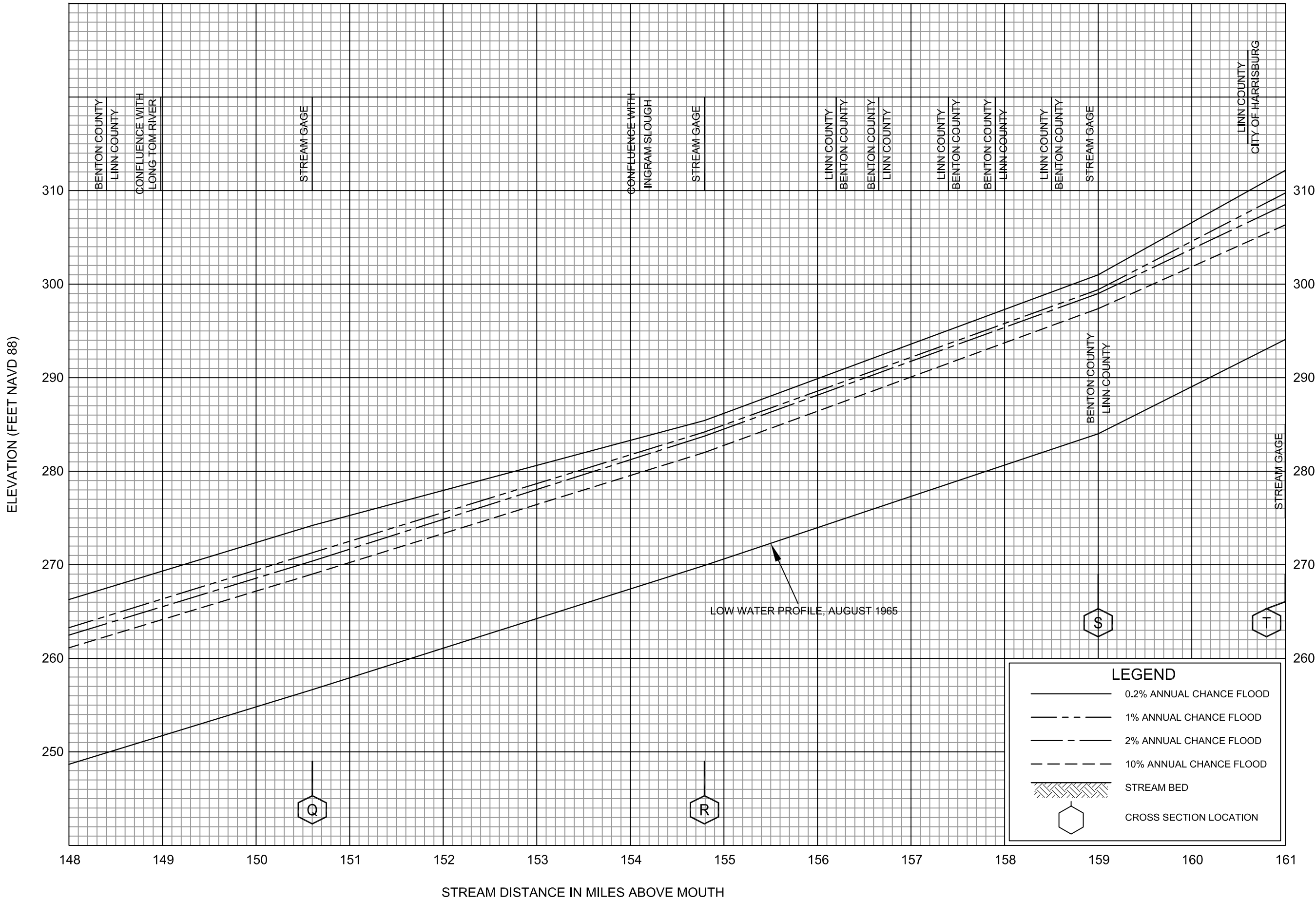

FLOOD PROFILES
WILLAMETTE RIVER

FEDERAL EMERGENCY MANAGEMENT AGENCY
LINN COUNTY, OR
AND INCORPORATED AREAS

