

RESOLUTION NO. 2248

WHEREAS state law authorizes a city to annex property which is surrounded by its corporate limits; and

WHEREAS the following described parcels are surrounded by the City of Albany:

Parcel 1: Lot 52, Fir Oaks 2nd Addition and the east 12' of Lot 15, Fir Oaks Revised Addition, including a portion of Lakewood Drive, more specifically described as follows: Beginning at the northeast corner of Lot 52, Fir Oaks 2nd Addition; thence

S 0°26' W, 326.50'; thence  
N 66°19' W, 110.00'; thence  
N 62°32' W, 12.00'; thence  
N 0°23' E, 391.08'; thence  
S 66°19' E, 122.00'; thence  
S 0°26' W, 65.30' to the point of beginning.

Parcel 2: Beginning at a point that is N 1°39' W, 3715.14' and N 88°45' E, 525.02' from the southwest corner of the Anderson Cox DLC #49 in Section 8, T. 11S., R. 3W. of the Willamette Meridian in Linn County, Oregon; thence

N 1°39' W, 50.00'; thence  
N 69°28'24" E, 459.95' to the SE corner of Lot 8, Portside Subdivision; thence along a 50' radius curve right 101.73' (LC = N 30°19'26" E, 85.07'); thence  
N 88°37' E, 50.0'; thence  
S 1°23' E, 273.75'; thence  
S 88°40'30" W, 529.0' to the point of beginning.

NOW, THEREFORE, BE IT RESOLVED that it is the Albany City Council's intention to annex said property to the city of Albany and that the Planning Commission be requested to recommend appropriate zoning of the lands upon annexation.

BE IT FURTHER RESOLVED that the owners of the property be advised of the plans to join the property to the city.

DATED THIS 25TH DAY OF MARCH, 1981.

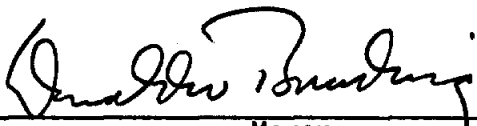
  
\_\_\_\_\_  
Mayor

ATTEST:

  
\_\_\_\_\_  
City Recorder

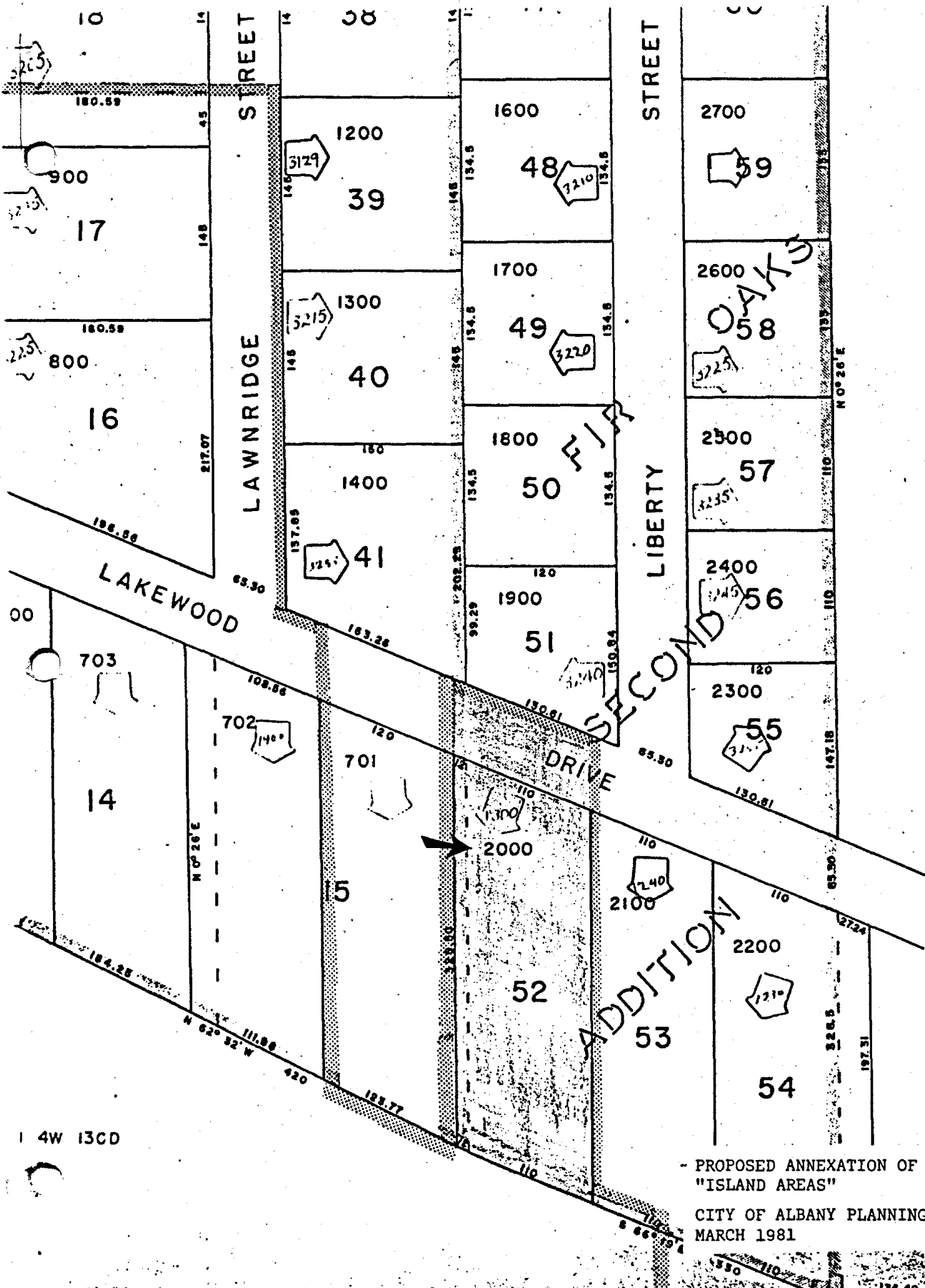

See Map II 4W 1308

I 4W 13CD

- PROPOSED ANNEXATION OF  
 "ISLAND AREAS"  
 CITY OF ALBANY PLANNING DEPT.  
 MARCH 1981

3 T.11S. R.3W. W.M.

1" = 200'

See Map II 3W 8AD

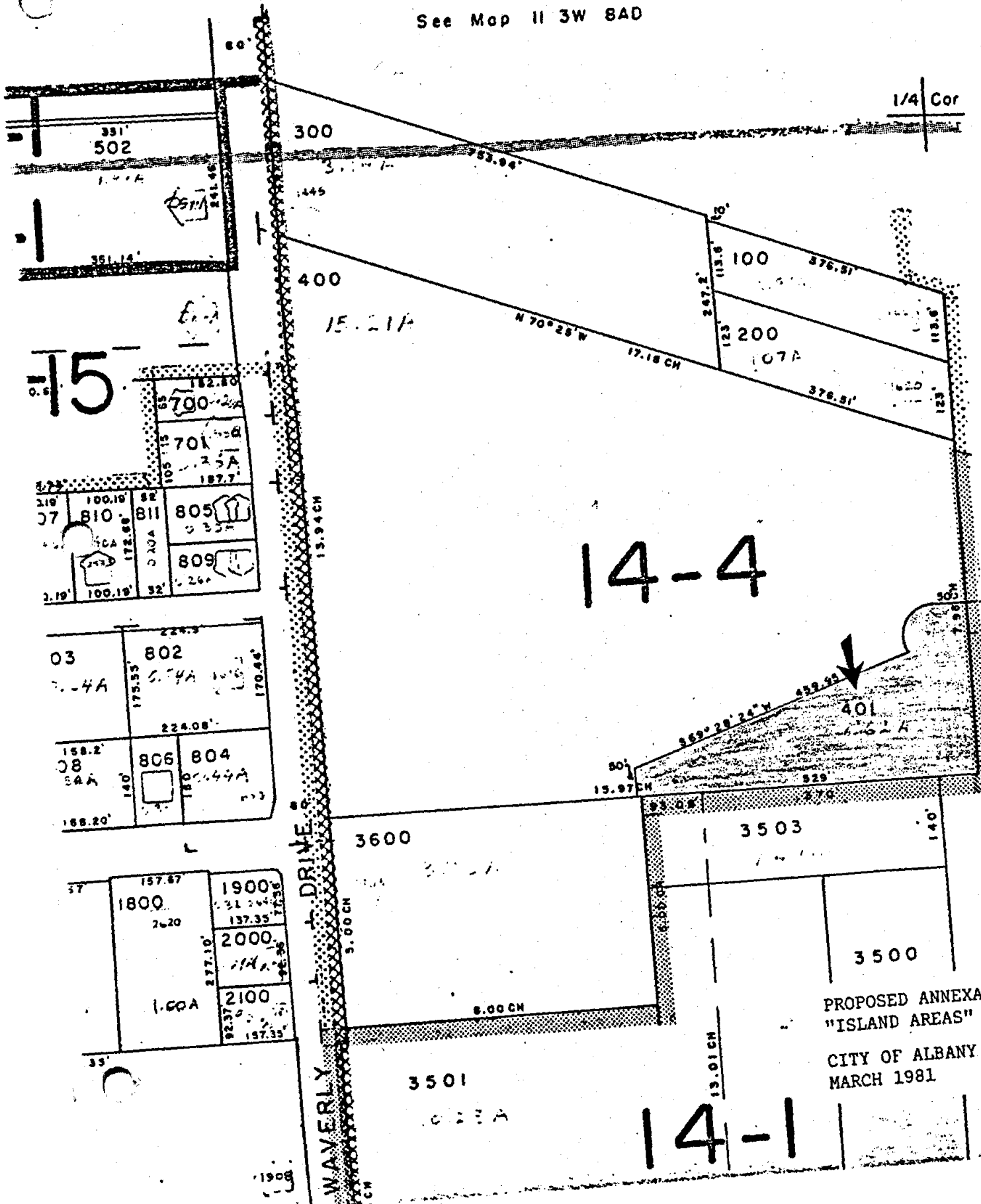

PROPOSED ANNEXATION OF  
 "ISLAND AREAS"  
 CITY OF ALBANY PLANNING DEPT.  
 MARCH 1981

See Map II