

Ordinance No 247.Ordinance No.
247

An ordinance adopting certain reports of surveys of the City Surveyor which said reports and surveys show the boundaries and descriptions and plats of the parts of blocks Nos 40, 41, 60 and 61 in the City of Albany Linn County Oregon and the parcels of land therein contained necessary for rights of way for the constructing and maintaining of a sewer over and across each of said blocks, said report of such surveys having been filed with the City Recorder of said City on the 7th day of May 1892

Whereas the Common Council of the City of Albany did on the 16th day of April 1892 declare by Resolution No 23 that it is necessary and expedient to lay and construct a sewer over and across block 40 in the City of Albany Oregon at or near the center of said block and in a direction running parallel with the north boundary line of said block and the parcels of land therein over and across which said sewer is proposed to be constructed being private property and also that it is expedient to lay and construct a sewer over and across block No 41 in said City of Albany at or near the center of said block and running in a direction parallel with the north boundary line thereof said block and parcels of land therein over and across which it is proposed to construct said sewer being private property and

Whereas said Council did on the 16th day of April 1892 declare by resolution No 23 that it is expedient to lay and construct a sewer over and across block No 60 in said City at or near the center of said block and running in a direction parallel with the north boundary line thereof said block and the parcels of land over which it is proposed to construct such sewer being private property

and also that it is expedient to lay and construct a sewer over and across block 710 61 in said City at or near the center thereof and running in a direction parallel with the north boundary line of said block said block and the parcels of land therein over which it is proposed to construct such sewer being private property, And,

Whereas said Council did on said 16th day of April 1892 direct and order the Surveyor of said city to survey and make a full and perfect description and plat of the boundaries of such respective proposed sewers and the portions of said blocks respectively and the parcels of land therein necessary to be appropriated as and for a right of way for such sewers respectively and to mark the boundaries of such sewers and parcels of land required for rights of way for the laying and constructing of each of such sewers and to report such surveys respectively in writing to said Council And

Whereas said Surveyor did make such surveys as so directed by said Resolution and on the 5th day of May 1892 did make his reports in writing to said Council of his surveys and descriptions of a right of way for a sewer over and across each of said blocks in the City of Albany and of the portion of the parcels of land in said blocks necessary for a right of way for the construction of a sewer over and across each of said blocks and did append to each of said reports a correct plat of each of said surveys showing the particular portions of each of said blocks and the respective parcels of land therein required for the respective rights of way necessary for the constructing and

maintaining of each of such sewers over and across such portions of said blocks and the parcels of land therein; therefore,

The People of the City of Albany do Ordain as follows.

Section 1 That the said report of said City Surveyor of his said survey of a right of way for a sewer over and across block No 40 in the City of Albany Linn County Oregon which said original report is as follows be and the same is hereby in all things approved and adopted

Albany Oregon May 2nd 1892

To the Honorable Mayor and Council of the City of Albany

In accordance with Resolution No 23 said resolution having been adopted by the council at a meeting thereof held on the 16th day of April 1892. I most respectfully report to you that I have made the following survey in block No 40 in the City of Albany Linn County Oregon as directed to be made by said Resolution No 23 and hereby report that it is necessary to appropriate the following described parcels of land situated in said block for a right of way for the construction of a sewer over and across said block, to-wit: Beginning at a point on the eastern boundary of block 40 in the City of Albany Linn County Oregon 100 feet from the North east corner of said block and running thence westerly and parallel with the northern boundary of said block 240 feet thence southerly and parallel with the western boundary.

211

I said block 20 feet thence easterly and parallel with the southern boundary of said block to the eastern boundary of said block thence westerly and along said eastern boundary to the point of beginning and the foregoing description is a description of the required right of way for the construction of a sewer over and across said block.

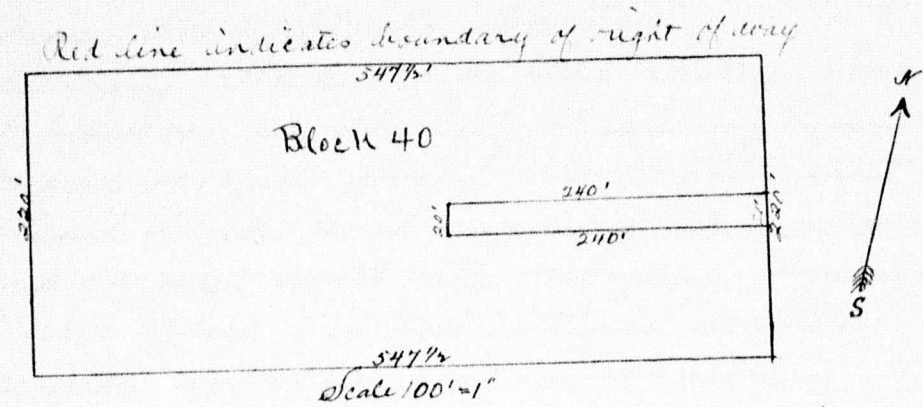

That the above descriptions of plats and boundaries for such sewer are as surveyed and marked by me in pursuance of said resolution

H. B. Barr
City Surveyor

Section 2 That the said report of said City Surveyor of his said survey of a right of way for a sewer over and across block No 41 in the City of Albany Linn County Oregon which said original report is as follows, be and the same is hereby in all things approved and adapted,

Albany Oregon May 4th 1892

To the Honorable Mayor and Council of the City of Albany,

In accordance with Resolution No 23 said resolution having been adopted by the Council at a meeting thereof held on the 16th day of April 1892, I must

I said block 20 feet thence easterly and parallel with the southern boundary of said block to the eastern boundary of said block thence northerly and along said eastern boundary to the point of beginning and the foregoing description is a description of the required right of way for the construction of a sewer over and across said block.

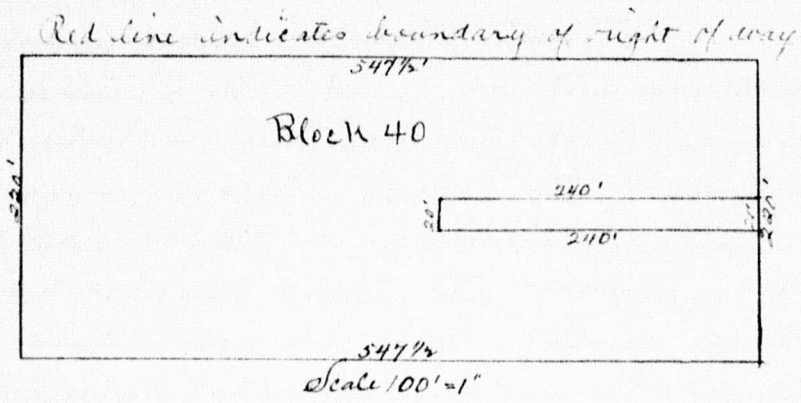

That the above descriptions of plats and boundaries for such sewer are as surveyed and marked by me in pursuance of said resolution

H. B. Barr
City Surveyor

Section 2 That the said report of said City Surveyor of his said survey of a right of way for a sewer over and across block No 41 in the City of Albany Linn County Oregon which said original report is as follows, be and the same is hereby in all things approved and adopted,

Albany Oregon May 4th 1892

To the Honorable Mayor and Council of the City of Albany

In accordance with Resolution No 23 said resolution having been adopted by the Council at a meeting thereof held on the 16th day of April 1892, I most

respectfully report to you that I have made the following survey in block No 41 in the City of Albany Linn County Oregon as directed to be made by said resolution No 23 and hereby report that it is necessary to appropriate the following described parcels of land situated in said block for a right of way for the construction of a sewer over and across said block, to-wit:

Beginning at a point on the eastern boundary of block 41 in the City of Albany Linn County Oregon 101 feet from the north east corner of said block and running thence westerly and parallel with the northern boundary of said block 264 feet thence southerly and parallel with the eastern boundary of said block 20 feet thence easterly and parallel with the southern boundary of said block to the eastern boundary of said block thence northerly and along said eastern boundary to the point of beginning also

Beginning at a point in block 41 in the City of Albany Linn County Oregon which is 101 feet from the northern and 264 feet from the eastern boundaries of said block and running thence westerly and parallel with the northern boundary of said block 56 feet thence southerly and parallel with the eastern boundary of said block 20 feet thence easterly and parallel with the southern boundary of said block 56 feet thence northerly to the point of beginning and that the following is a description of the required right of way for the construction of a sewer over and across said block.

Beginning at a point on the eastern boundary of block 41 in the City of Albany Linn County Oregon 101 feet from the north east corner of said block and running thence westerly

and parallel with the northern boundary of said block 320 feet thence southerly and parallel with the eastern boundary of said block 20 feet thence easterly and parallel with the southern boundary of said block to the eastern boundary of said block thence northerly and along said eastern boundary to the point of beginning

ditto indicate right of way.

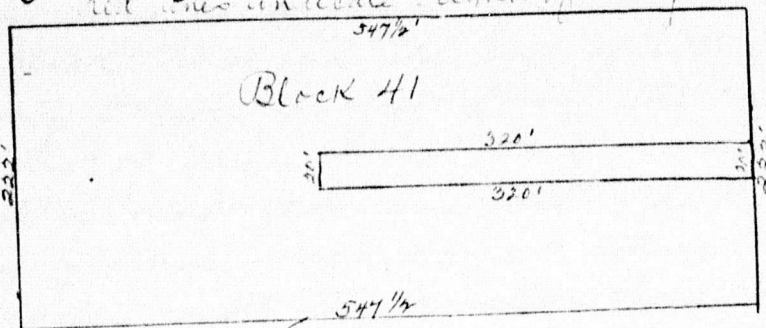

That the above descriptions plat and boundaries for such sewer are as surveyed and marked by me in pursuance of said resolution
 H. B. Barr
 City Surveyor.

Section 3 That the said report of said City Surveyor of his said survey of a right of way for a sewer over and across block No 60 in the City of Albany Lane County Oregon which said original report is as follows, be and the same is hereby in all things approved and adopted.

Albany Oregon May 6th 1892

To the Honorable Mayor and Council of the City of Albany In accordance with Resolution No 28 said resolution having been adopted by the Council at a meeting thereof held on the 16th day of April 1892. I most respectfully report to you that

have made the following survey in block No 60 in the City of Albany Linn County Oregon as directed to be made by said Resolution No 23 and hereby report that it is necessary to appropriate the following described parcels of land situated in said block for a right of way for the construction of a sewer over and across said block, to-wit;

Beginning at a point on the western boundary of block No 60 in the City of Albany Linn County Oregon 101 feet from the north west corner of said block and running thence easterly and parallel with the northern boundary of said block 56 feet thence southerly and parallel with the western boundary of said block 10 feet thence westerly and parallel with the northern boundary to the western boundary of said block thence northerly and along said western boundary to the point of beginning also

Beginning at a point within block 60 in the City of Albany Linn County Oregon which is 56 feet from the western and 101 feet from the northern boundaries of said block and running thence easterly and parallel with the northern boundary of said block 112 feet thence southerly and parallel with the western boundary of said block 10 feet thence westerly and parallel with the northern boundary of said block 112 feet thence northerly to the point of beginning also

Beginning at a point within block 60 in the City of Albany Linn County Oregon which is 168 feet from the western and 101 feet from the northern boundary of said block and running thence easterly and parallel with the northern boundary of said block 112 feet thence southerly and parallel with the western boundary of said 10 feet

thence westerly and parallel with the northern boundary of said block 1 1/2 feet thence northerly to the point of beginning also

Beginning at a point within block 60 in the City of Albany Linn County Oregon which is 280 feet from the western and 101 feet from the northern boundaries of said block and running thence easterly and parallel with the northern boundary 4 1/2 feet thence southerly and parallel with the western boundary of said block 20 feet thence westerly and parallel with the northern boundary of said block 4 1/2 feet thence northerly to the point of beginning also.

Beginning at a point within block 60 in the City of Albany Linn County Oregon which is 284 1/2 feet from the western and 101 feet from the northern boundaries of said block and running thence easterly and parallel with the northern boundary of said block 66 feet thence southerly and parallel with the eastern boundary of said block 20 feet thence westerly and parallel with the southern boundary of said block 66 feet thence northerly to the point of beginning also.

Beginning at a point within block 60 in the City of Albany Linn County Oregon which is 139 feet from the eastern and 101 feet from the northern boundaries of said block and running thence westerly and parallel with the northern boundary of said block 58 feet thence southerly and parallel with the eastern boundary of said block 10 feet thence easterly and parallel with the northern boundary of said block 58 feet thence northerly to the point of beginning also.

Beginning at a point within block 60

in the City of Albany Linn County Oregon which is 66 feet from the eastern and 101 feet from the northern boundaries of said block and running thence westerly and parallel with the northern boundary of said block 73 feet thence southerly and parallel with the eastern boundary of said block 10 feet, thence easterly and parallel with the southern boundary of said block 73 feet thence northerly to the point of beginning Also.

Beginning at a point within block 60 in the City of Albany Linn County Oregon which is 66 feet from the eastern and 101 feet from the northern boundaries of said block and running thence easterly and parallel with the northern boundary of said block to the eastern boundary of said block thence southerly and along said eastern boundary 10 feet thence westerly and parallel with the southern boundary of said block 66 feet thence northerly to the point of beginning Also.

Beginning at a point on the eastern boundary of block 60 in the City of Albany Linn County Oregon 101 feet from the south east corner of said block and running thence westerly and parallel with the southern boundary of said block 65 feet thence northerly and parallel with the eastern boundary of said block 10 feet thence easterly and parallel with the northern boundary of said block to the eastern boundary of said block thence southerly and along said eastern boundary to the point of beginning Also.

Beginning at a point within block 60 in the City of Albany Linn County Oregon which is 66 feet from the eastern and 101 feet from the southern boundaries of said block and running thence westerly and parallel with

The Southern boundary of said block 132 feet
thence northerly and parallel with the eastern
boundary of said block 10 feet thence easterly
and parallel with the northern boundary of
said block 132 feet thence southerly to the
point of beginning also.

Beginning at a point within block 60 in the
City of Albany Linn County Oregon which is
224 feet from the western and 101 feet
from the Southern boundaries of said block
and running thence easterly and parallel
with the southern boundary of said block
56 feet thence northerly and parallel with
the western boundary of said block 10 feet
thence westerly and parallel with the
southern boundary of said block 56 feet
thence southerly to the point of beginning

Also Beginning at a point within block 60
in the City of Albany Linn County Oregon
which is 168 feet from the western and
101 feet from the southern boundaries of
said block and running thence easterly and
parallel with the southern boundary of said
block 56 feet thence northerly and parallel
with the western boundary of said
block 10 feet thence westerly and parallel
with the southern boundary of said block
56 feet thence southerly to the point of beginning

Also beginning at a point within block 60
in the City of Albany Linn County Oregon
which is 112 feet from the western and
101 feet from the southern boundaries of
said block and running thence easterly
and parallel with the southern boundary
of said block 56 feet thence northerly and
parallel with the western boundary of said
block 10 feet thence westerly and parallel
with the southern boundary of said block
56 feet thence southerly to the point of beginning also

Beginning at a point within block 60 in the City of Albany Oregon which is 56 feet from the western and 101 feet from the southern boundaries of said block and running thence easterly and parallel with the southern boundary of said block 56 feet thence northerly and parallel with the western boundary of said block 10 feet thence westerly and parallel with the southern boundary of said block 56 feet thence southerly to the point of beginning also

Beginning at a point on the western boundary of block 60 in the City of Albany Linn County Oregon 101 feet from the south west corner of said block and running thence easterly and parallel with the southern boundary of said block 56 feet thence northerly and parallel with the western boundary of said block 10 feet thence westerly and parallel with the southern boundary of said block to the western boundary of said block thence southerly and along said western boundary to the point of beginning and that the following is a description of the required right of way for the construction of a sewer sewer and across said block Beginning at a point on the eastern boundary of block 60 in the City of Albany Linn County Oregon 101 feet from the north east corner of said block and running thence westerly and parallel with the southern boundary of said block to the western boundary of said block thence southerly and along said western boundary 20 feet thence easterly and parallel with the southern boundary of said block to the eastern boundary of said block thence northerly to the point of beginning.

Handwritten title at the top of the page, possibly "The History of the..."

First paragraph of handwritten text, starting with "The first..."

Handwritten text, possibly a date or a specific reference.

Second paragraph of handwritten text, continuing the narrative.

Third paragraph of handwritten text, starting with "The second..."

Fourth paragraph of handwritten text, providing further details.

Fifth paragraph of handwritten text, concluding the section.

Beginning at a point on the western boundary of block 61 in the City of Albany Linn County Oregon 100 feet from the north west corner of said block and running thence easterly and parallel with the northern boundary of said block 273 $\frac{3}{4}$ feet thence southerly and parallel with the eastern boundary of said block 10 feet thence westerly and parallel with the southern boundary of said block to the western boundary of said block thence northerly and along said western boundary to the point of beginning. Also,

Beginning at a point on the eastern boundary of block 61 in the City of Albany Linn County Oregon 100 feet from the north east corner of said block and running thence westerly and parallel with the northern boundary of said block 273 $\frac{3}{4}$ feet thence southerly and parallel with the eastern boundary of said block 10 feet thence westerly and parallel with the southern boundary of said block 9 $\frac{3}{4}$ feet thence southerly and parallel with the eastern boundary of said block 10 feet thence easterly and parallel with the southern boundary of said block to the eastern boundary of said block thence northerly and along said eastern boundary to the point of beginning. Also

Beginning at a point in block 61 in the City of Albany Linn County Oregon which is 274 feet from the western and 100 feet from the southern boundaries of said block and running thence easterly and parallel with the southern boundary of said block 50 feet thence northerly and parallel with the eastern boundary of said block 10 feet thence westerly and parallel to the northern boundary of said block 50 feet thence southerly to the point of beginning. Also

Beginning at a point in block 61 in the City of Albany Linn County Oregon which is

132 feet from the western and 100 feet from the southern boundaries of said block and running thence easterly and parallel with the southern boundary of said block 52 feet thence northerly and parallel with the western boundary of said block 10 feet thence westerly and parallel with the southern boundary of said block 52 feet thence southerly to the point of beginning. Also

Beginning at a point on the western boundary of block 61 in the City of Albany Linn County Oregon 100 feet from the south west corner of said block and running thence easterly and parallel with the southern boundary of said block 132 feet thence northerly and parallel with the western boundary of said block 10 feet thence westerly and parallel with the southern boundary of said block to the western boundary of said block thence southerly and along said western boundary to the point of beginning and that the following is a description of the required right of way for the construction of a sewer under and across said block.

Beginning at a point on the eastern boundary of block 61 in the City of Albany Linn County Oregon 100 feet from the north east corner of said block and running thence westerly and parallel with the northern boundary of said block to the western boundary of said block thence southerly and along said western boundary 20 feet thence easterly and parallel with the southern boundary of said block to the eastern boundary of said block thence northerly and along said eastern boundary to the point of beginning.

Red line indicates right of way

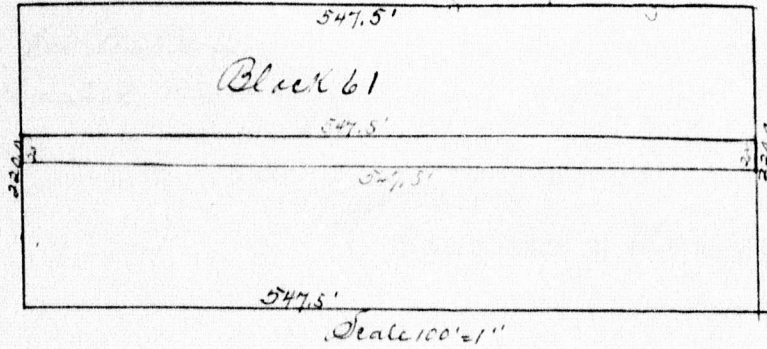

That the above descriptions plat and boundaries for such sewer are as surveyed and marked by me in pursuance of said resolution

H. B. Burr
City Surveyor

Section 5 This ordinance shall be in full force and effect from and after its approval by the Mayor.

Passed the Council May 10th 1892

Approved May 18th 1892.

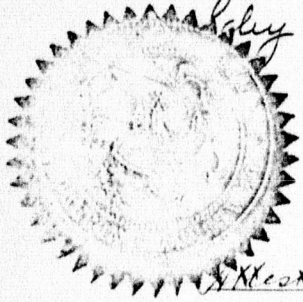

W. H. Houston
Recorder of the City of Albany.

J. L. Correll
Mayor.

Recorder's Certificate to Ordinance No. 247

Office of City Recorder.

State of Oregon }
County of Lane }

I, W. H. Houston, Recorder of the City of Albany do hereby certify, that the foregoing Ordinance No. 247, has been by me carefully compared with the Original Ordinance bill no. 254, now on file in this Office, and that it is a true and correct copy of all and the whole of said Ordinance bill no. 254, as passed by the Council May

10th 1892,

In testimony whereof I have hereunto set
my hand, and affixed the Seal of the City of
Albany.

W. J. Fulton,
(Recorder of the City of Albany)

