

Ordinance No 242.

An Ordinance adopting the report of the City Surveyor, which shows the survey, boundaries, and descriptions and plans of the parts of sundry Blocks and parcels of land necessary to be appropriated for rights of way for the construction and maintaining of ditches and sundry sewers over and across such Blocks and parcels of land. Said reports having been filed with the recorder of said City on the 26th day of April 1892.

Whereas the Common Council of the City of Albany did, on the 12 day of April, 1892, declare by resolution No 19, that it is necessary and expedient to lay and construct a sewer over and across Block No 113 in Hackleman's Addition to the City of Albany at or near the center of said Block, ^{and in a direction} said parcels of land and Block across which said sewer is proposed to be constructed being private property. And also that it is expedient to lay and construct a sewer over and across Block No. 112 in Hackleman's Addition to said City, at or near the center of said Block, and running in a direction parallel with the North boundary thereof, said Block and parcels of land over which it is proposed to construct said sewer being private property. And,

Whereas, said Council did on said 12 day of April, 1892, declare by Resolution No 20, that it is expedient to lay and construct a sewer over and across Block No 26 in Hackleman's second Addition to said City, at or near the center of said Block, and running in a direction parallel with the North boundary line thereof, said Block and parcels of land over which it is proposed to construct such sewer being private property. And also that

Ordinance
No 242

running parallel with the north line of said Block

2

it is expedient to lay and construct a sewer over and across Block No 27 in Hackleman's second Addition to the City of Albany, at or near the center thereof, and running in a direction parallel with the North boundary line of said Block, said parcels of land and Block over which it is proposed to construct such sewer being private property, And also that it is expedient to lay and construct a sewer over and across Block No 23 in Hackleman's second Addition to the City of Albany, at or near the center of said Block, and running in a direction parallel with the North line of said Block, said Block and parcels of land over which it is proposed to construct such sewer being private property, And also that it is expedient to lay and construct ^{such} a sewer over and across Block No 17 in Hackleman's Addition to the City of Albany, at or near the center of said Block, and running in a direction parallel with the North line of said Block, said parcels of land and Block over which it is proposed to construct such sewer being private property, And also that it is expedient to lay and construct a sewer over and across Block No 29 in Hackleman's second Addition to the City of Albany, at or near the center of said Block, and running in a direction parallel with the North line of said Block, said parcels of land and Block over which it is proposed to construct such sewer being private property, And also that it is expedient to lay and construct a sewer over and across

Block No 20 in Hackleman's second Addition to the City of Albany, at or near the center of said Block, and running in a direction parallel with the North line of said Block, said Block and parcels of land over which it is proposed to construct such sewer being private property. And Whereas said Council did, on said 12 day of April, 1892 direct the Surveyor of said City to survey and make a full and perfect description and plat of the boundaries of the respective portions of said Blocks and the parcels of land necessary to be appropriated to and for rights of way for such sewers respectively, and to mark the boundaries of such sewers and parcels of land required for rights of way for the laying and construction of such sewers respectively, and to report such survey in writing to said Council. And Whereas said Surveyor did make such survey as so directed by said resolutions, and on the 26th day of April, 1892 did report in writing to said Council that he had made the following survey and descriptions of the boundaries of the portions of lots 2, 3, 4, 5, 6 and 7 in Block No 13 in Hackleman's Addition to said City of Albany as necessary for a right of way for the construction of a sewer over and across such lots and Block, To-wit:

Albany Oregon April 26th 1892.

To the Honorable Mayor and Council of the City of Albany.

In accordance with Resolution No 19 said resolution having been adopted by the Council at a meeting thereof held on the 12 day of April 1892 I most respectfully report to you that I have made the

following survey in Block No 113 in
 Hackleman's Addition to the City of Albany
 Linn County Oregon, as directed to be
 made by said resolution No 19 and
 hereby report that it is necessary to
 appropriate the following described parcels
 of land situated in said block for a
 right of way for the construction of a
 sewer over and across said block, to wit:

2011
 +
 Lot 5

Beginning at the center of Block 113 in
 Hackleman's Addition to the City of Albany
 Linn County Oregon and running thence
 westerly and parallel with the Northern
 boundary of said Block 66 1/4 feet thence
 northerly and parallel with the western
 boundary of said Block 10 feet thence
 easterly and parallel with the Northern
 boundary of said Block 66 1/4 feet. thence
 southerly to the place of beginning, then:

Lot 3 & 4

Beginning at a point on the eastern
 boundary of Block 113 in Hackleman's Addition
 to the City of Albany Linn County Oregon
 113 feet from the North East corner of
 said Block and running thence westerly
 and parallel with the Southern boundary
 of said Block 132 1/2 feet. thence northerly
 and parallel with the eastern boundary
 of said Block 10 feet. thence easterly and
 parallel with the Northern boundary of
 said Block to the Eastern boundary of
 said Block. thence southerly and along
 said boundary to the place of beginning, then

Lot 5, 6 & 7

Beginning at a point on the Eastern
 boundary of Block 113 in Hackleman's Addition
 to the City of Albany Linn County Oregon
 113 feet from the North East corner of
 said Block and running thence westerly
 and parallel with the Northern boundary
 of said Block 198 3/4 feet thence southerly and
 parallel with the Western boundary of said

Block 10 feet thence Easterly and parallel with the Southern boundary of said Block to the Eastern boundary of said Block, thence Northerly along said boundary to the place of beginning.

Exhibit A hereto attached is a correct plat of the foregoing survey and the red lines indicate the boundaries of the required right of way over Block 113 Hackleman's Addition.

Exhibit "A"

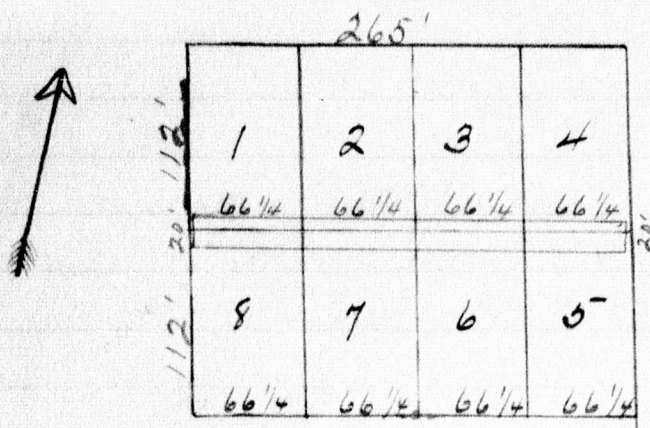

Block 113 Hackleman's Addition

That the above descriptions and boundaries for such sewer are as surveyed and marked by me in pursuance of said resolution

H. B. Barr,
City Surveyor.

And also did on said 26 day of April 1892 report in writing to said Council that he had made the following survey and description of lots 1, 2, 3, 4, 5, 6, 7 and 8 in Block No 112 in Hackleman's Addition to the City of Albany as necessary for a right of way for the construction of a sewer over and across such lots and Block, to-wit:

Albany Oregon April 26th 1892.
To the Honorable Mayor and Council of the
City of Albany.

In accordance with resolution
No 19 said resolution having been adopted by
the council at a meeting thereof held on
the 12 day of April 1892 I most respectfully
report to you that I have made the following
survey in block No 112 in Hackleman's
Addition to the City of Albany as directed
to be made by said resolution No 19 and
hereby report that it is necessary to
appropriate the following described parcels
of land situated in said block for a
right-of-way for the construction of a
sewer over and across said block, to-wit:

map
Beginning at a point on the Western boundary
of Block 112 in Hackleman's Addition to the
City of Albany Linn County Oregon 113 1/6
feet from the north west corner of said
Block and running thence easterly and
parallel with the Northern boundary of
said Block 132 1/2 feet thence southerly and
parallel with the Western boundary of
said Block 10 feet thence westerly and
parallel with the Southern boundary of
said Block to the Western boundary of
said Block thence northerly and along
said Western boundary to the place of
beginning, then

map
Beginning at a point on the Eastern
boundary of block 112 in Hackleman's
Addition to the City of Albany Linn Co
Oregon 113 1/6 feet from the north east
corner of said block and running thence
westerly and parallel with the Southern
boundary of said block 66 1/4 feet, thence
northerly and parallel with the western
boundary of said block 10 feet thence
easterly and parallel with the Northern

boundary of said block to the eastern boundary of said block. thence southerly and along said eastern boundary to the place of beginning; then Beginning at a point on the eastern boundary of block 112 in Hackleman's Addition to the City of Albany Linn County Oregon 113 1/6 feet from the north east corner of said block and running thence westerly and parallel with the northern boundary of said block 132 1/2 feet, thence southerly and parallel with the eastern boundary of said block 10 feet thence easterly and parallel with the southern boundary of said block to the eastern boundary of said block thence northerly, and along said eastern boundary of said block to the place of beginning, then;

Site 576

street

Beginning at the center of block 112 in Hackleman's Addition to the City of Albany Linn County Oregon and running thence easterly and parallel with the southern boundary of said block 66 1/4 feet, thence northerly and parallel with the eastern boundary of said block 10 feet, thence westerly and parallel with the northern boundary of said block 66 1/4 feet, thence southerly to the place of beginning, then;

Beginning at a point on the western boundary of block 112 in Hackleman's Addition to the City of Albany Linn County Oregon 113 1/6 feet from the north west corner of said block 112 and running thence easterly and parallel with the southern boundary of said block 132 1/2 feet, thence northerly and parallel with the eastern boundary of said block 10 feet thence westerly and parallel with the northern boundary of said block to the western boundary of said block

Site 187

thence southerly and along said western boundary to the place of beginning.

Exhibit A hereto attached is a correct plat of the foregoing survey and the red lines indicate the boundaries of the required right of way over block 112 Hackleman's Addition.

Exhibit "A"

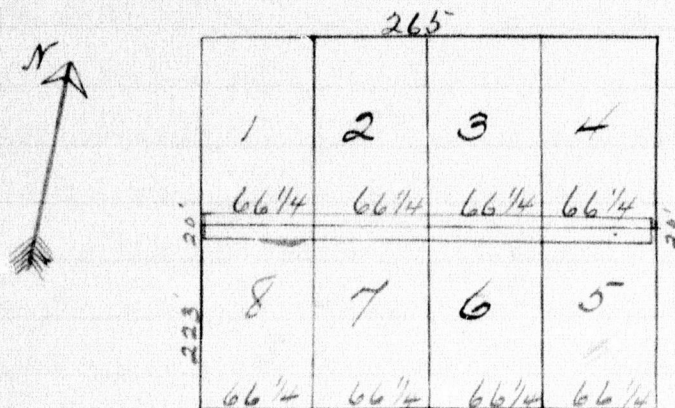

Block 112 Hackleman's Addition.

That the above descriptions and boundaries for such sewer are as surveyed and marked by me in pursuance of said resolution

W. B. Barr
City Surveyor -

and also on said 26 day of April, 1892 did report to said Council in writing that he had made the following survey and description of lots 1, 2, 3, 4, 5, 6, 7, and 8 in block No 26 in Hackleman's second Addition to the City of Albany as necessary for a right of way for a sewer over and across such lots in block, to-wit:

Albany Oregon April 26th 1892.
To the Honorable Mayor and Council of the
City of Albany.

In accordance with resolution
No 20 said resolution having been adopted
by the Council at a meeting thereof held
on the 12 day of April 1892. I most
respectfully report to you that I have
made the following survey in block No
26 in Hacklemans second addition to
the City of Albany as directed to be made
by said resolution No 20 and hereby report
that it is necessary to appropriate the
following described parcels of land situated
in said block for a right-of-way for
the construction of a sewer over and
across said block, to-wit:

mark

no 6

lots 748

lot 6

Beginning at a point on the western boundary
of block 26 in Hacklemans 2nd addition to
the City of Albany Linn County, Oregon 111 1/2
feet from the north west corner of
said block and running thence easterly
and parallel with the northern boundary
of said block 132 1/2 feet, thence southerly
and parallel with the western boundary
of said block 10 feet thence westerly and
parallel with the southern boundary
of said block to the western boundary
of said block, thence northerly and
along said western boundary to the
place of beginning, then:

Beginning at the center of block 26 in
Hacklemans 2nd addition to the City of
Albany Linn County Oregon and running
thence easterly and parallel with the northern
boundary of said block 66 1/4 feet, thence southerly
and parallel with the eastern boundary of
said block 10 feet, thence westerly and
parallel with the southern boundary of said
block 66 1/4 feet, thence northerly to the place of beginning
then:

§ 1 + Beginning at a point on the eastern boundary
 of block 26 in Hackleman's 2nd Addition
 to the City of Albany Linn County Oregon
 111½ feet from the north east corner of
 said block and running thence westerly
 and parallel with the southern boundary
 of said block 66¼ feet thence southerly
 and parallel with the eastern boundary
 of said block 10 feet, thence easterly and
 parallel with the southern boundary
 of said block to the eastern boundary
 of said block, thence northerly and along
 said eastern boundary to the place of
 beginning, then:

§ 2 Beginning at a point on the eastern
 boundary of block 26 in Hackleman's
 2nd Addition to the City of Albany Linn
 County Oregon 111½ feet from the North
 east corner of said block and running
 thence westerly and parallel with the
 northern boundary of said block 132½
 feet, thence northerly and parallel with
 the eastern boundary of said block 10
 feet, thence easterly, and parallel
 with the northern boundary of said
 block to the eastern boundary of said
 block, thence southerly and along said
 eastern boundary to the place of
 beginning, then:

§ 3 Beginning at a point on the western
 boundary of block 26 in Hackleman's
 2nd Addition to the City of Albany
 Linn County Oregon 111½ feet from the
 north west corner of said block and
 running thence easterly and parallel
 with the northern boundary of said
 block 132½ feet, thence northerly and
 parallel with the western boundary
 of said block 10 feet, thence westerly
 and parallel with the northern boundary

of said block to the western boundary
 of said block, thence southerly, ^{and} along
 said western boundary to the place
 of beginning.

Exhibit A hereto attached is a correct plat
 of the foregoing survey and the red lines
 indicate the boundaries of the required
 right of way over block 26 in Hackleman's
 2nd Addition

Exhibit "A"

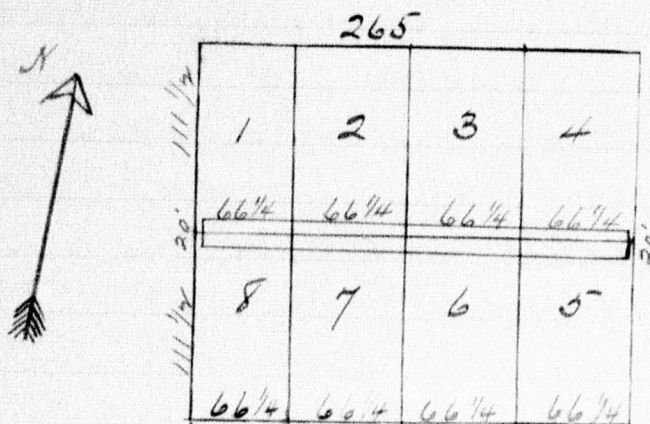

Block 26th Hackleman's 2nd Addition

That the above descriptions and boundaries
 for such sewer are as surveyed and
 marked by me in pursuance of said
 resolution

W. B. Barr
 City Surveyor.

And did also report on said 26th day
 of April, 1892 to said Council in
 writing that he had made the
 following survey and description of
 lots 1, 2, 3, 4, 5, 6, 7, and 8 in block
 No 27 in Hackleman's second
 Addition to the City of Albany as
 necessary for a right of way for
 the construction of a sewer over and
 across such lots and block. To-wit:

Albany Oregon April 26th 1892.
 To the Honorable Mayor and Council of the
 City of Albany.

In accordance with resolution No 20 said resolution having been adopted by the Council at a meeting thereof held on the 12th day of April 1892 I most respectfully report to you that I have made the following survey in block No 27 in Hackleman's second Addition to the City of Albany, as directed to be made by said resolution No 20 and hereby report that it is necessary to appropriate the following described parcels of land situated in said block for a right of way for the construction of a sewer line and across said block, to-wit:

Beginning at a point on the western boundary of block 27 in Hackleman's 2nd Addition to the City of Albany Linn County Oregon 10 feet from the south west corner of said block and running thence easterly and parallel with the southern boundary of said block 66 $\frac{1}{4}$ feet thence southerly and parallel with the western boundary of said block 10 feet thence westerly and parallel with the southern boundary of said block to the western boundary of said block. thence northerly and along said western boundary to the point of beginning, then:

Beginning at the center of block 27 in Hackleman's 2nd Addition to the City of Albany Linn County Oregon and running thence westerly and parallel with the southern boundary of said block 66 $\frac{1}{4}$ feet. thence southerly and parallel with the western boundary of said block 10 feet thence easterly and parallel with the southern boundary of said block 66 $\frac{1}{4}$ feet, thence

2
Northerly to the point of beginning
Beginning at the center of block 27 in
Hackleman's 2nd Addition to the City of
Albany Linn County Oregon and running
thence easterly and parallel with the
Northern boundary of said block to the
eastern boundary of said block, thence
southerly and along said eastern boundary
10 feet, thence westerly and parallel with
the southern boundary of said block 132 1/2
feet, thence northerly to the place of
beginning

Lat 34

Beginning at the center of block 27 in
Hackleman's 2nd Addition to the City of
Albany Linn County Oregon and running
thence northerly and parallel with the
western boundary of said block 10 feet
thence easterly and parallel with the
northern boundary of said block to the
eastern boundary of said block, thence
southerly and along said eastern boundary
10 feet, thence westerly to the place of
beginning, then:

make
copy
Lat 34

Beginning at a point on the western
boundary of block 27 in Hackleman's
2nd Addition to the city of Albany Linn
County Oregon 110 feet from the North
west corner of said block and run-
ning thence easterly and parallel with
the Northern boundary of said block 132 1/2
feet thence northerly and parallel with
the western boundary of said block
10 feet, thence westerly and parallel
with the northern boundary of said
block to the western boundary of
said block thence southerly and along
said western boundary to the place
of beginning

Lat 34

Exhibit A" hereto attached is a correct plat of the
foregoing survey and the red lines indicate

the boundaries of the required right of way
over block 27 in Hackleman's second
Addition

Exhibit "A"

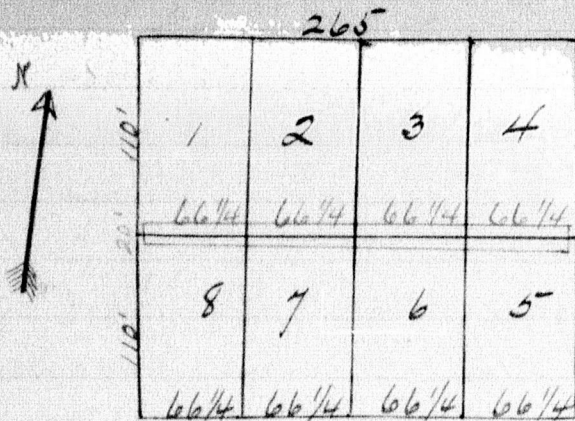

Block 27 Hackleman's 2nd Addition

That the above descriptions and boundaries
for such sewer are as surveyed and
marked by me in pursuance of said
resolution

N. B. Barr
City Surveyor.

mark

And also did on said 26 day of April
1892 report in writing to said Council
that he had made the following survey
and description of lots 3, 4, 5 and 6 in
block No 23 in Hackleman's second
Addition to the City of Albany as
necessary for a right of way for the
construction of a sewer over and across
such lots and block, to-wit:

Albany Oregon April 26th 1892
To the Honorable Mayor and Council of the
City of Albany
In accordance with res-
olution No 20 said resolution having been
adopted by the Council at a meeting thereof
held on the 12 day of April 1892 I most
respectfully report to you as I have made

2 the following survey in block No 23 in Hackleman's second Addition to the City of Albany, as directed to be made by said Resolution No 20 and hereby report that it is necessary to appropriate the following described parcels of land situated in said block for a right of way for the construction of a sewer over and across said block, to-wit: Beginning at a point on the eastern boundary of block 23 in Hackleman's 2nd Addition to the City of Albany Linn County Oregon 11 1/2 feet from the north east corner of said block and running thence westerly and parallel with the northern boundary of said block 132 1/2 feet thence southerly and parallel with the eastern boundary of said block 10 feet thence easterly and parallel with the southern boundary of said block to the eastern boundary of said block, thence northerly, and along said eastern boundary to the place of beginning, then:

no 11 Beginning at a point on the eastern boundary of block 23 in Hackleman's 2nd Addition to the City of Albany Linn County Oregon 11 1/2 feet from the north east corner of said block and running thence westerly and parallel with the northern boundary of said block 132 1/2 feet, thence northerly and parallel with the eastern boundary of said block 10 feet, thence easterly, and parallel with the northern boundary of said block to the eastern boundary of said block thence southerly, and along said eastern boundary to the place of beginning

Exhibit A hereto attached is a correct plat of the foregoing survey and the red lines indicate the boundaries of the required right of way over block 23 in Hackleman's

no 11

copy

Site 546

no 11

copy

Site 344

second Addition

Exhibit "A"

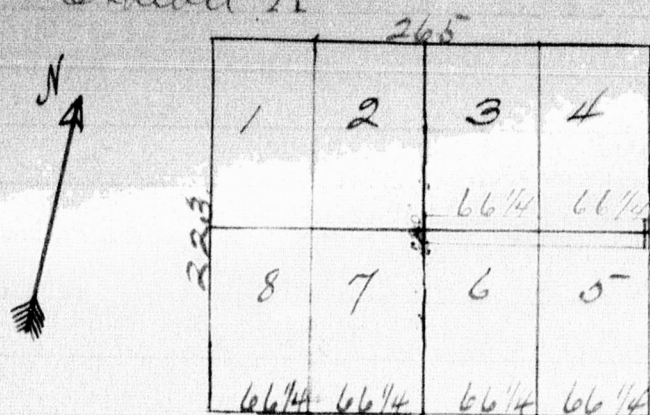
Block 23 Hackleman's 2nd Addition

That the above description and boundaries for such sewer are as surveyed and marked by me in pursuance of said resolution

W. B. Barr
City Surveyor.

And did also on said 26 day of April 1892 report in writing to said Council that he had made the following survey and description of lots 1, 2, 3, 4, 5, 6, 7 and 8 in block No 17 in Hackleman's second addition to the City of Albany as necessary for a right of way for a sewer over and across such lots and block to-wit.

Albany Oregon April 26th 1892

To the Honorable Mayor and Council of the City of Albany.

In accordance with resolution No 20 said resolution having been adopted by the Council at a meeting thereof held on the 12th day of April 1892 I most respectfully report to you that I have made the following survey in block No 17 in

Hackleman's second Addition to the City of Albany, as directed to be made by said resolution No 20, and hereby report that it is necessary to appropriate the following described parcels of land situated in said block for a right of way for the construction of a sewer over and across said block, to-wit:

Beginning at a point on the western boundary of block 17 in Hackleman's second Addition to the City of Albany, Linn County Oregon 101 feet from the north west corner of said block and running thence easterly and parallel with the northern boundary of said block to the eastern boundary of said block, thence southerly and along said eastern boundary 20 feet thence westerly and parallel with the southern boundary of said block to the western boundary of said block, thence northerly, and along said western boundary to the point of beginning.

1. 2. 3. 4. 5. 6. 7. 8. 9. 10. 11. 12.

Exhibit A hereto attached is a correct plat of the foregoing survey and the red lines indicate the boundaries of the required right away over block 17 in Hackleman's second Addition.

Exhibit "A"

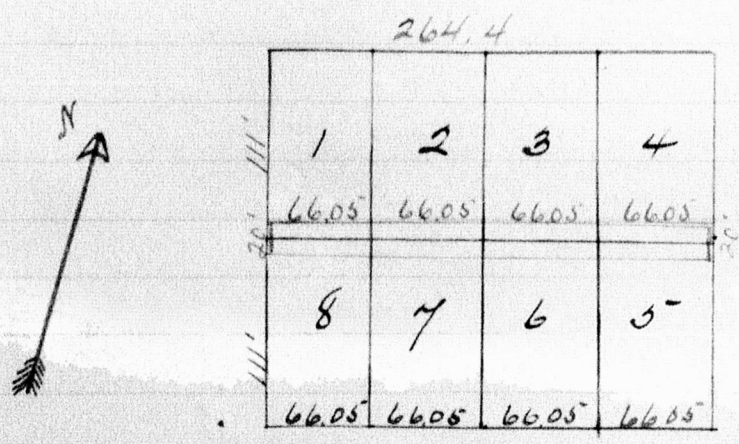

Block 17th Hackleman's 2nd Addition

That the above descriptions and boundaries for such sewer are as surveyed and marked by me in pursuance of such resolution

W. B. Barr
City Surveyor.

And also did on said 26 day of April, 1892 report in writing to said Council that he had made the following survey and description of lots 1, 2, 3, 4, 5, 6, 7 and 8 in block No 29 in Hackleman's second Addition to the City of Albany as necessary for a right of way for the construction of a sewer over and across such lots and block, to-wit:

Albany Oregon April 26th 1892
To the Honorable Mayor and Council of the City of Albany.

In accordance with resolution No 20 said resolution having been adopted by the Council at a meeting thereof held on the 12th day of April 1892 I must respectfully report to you that I have made the following survey in Block No 29 in Hackleman's second Addition to the City of Albany Oregon as directed to be made by said resolution No 20 and hereby report that it is necessary to appropriate the following described parcels of land situated in said block for a right of way for the construction of a sewer over and across said block, to-wit:

Beginning at a point on the eastern boundary of block 29 in Hackleman's 2nd Addition to the City of Albany Linn County Oregon 111 feet from the south east corner of said block and running thence westerly and parallel with the

1
 Lot 5
 southern boundary of said block 66 1/4 feet
 thence southerly and parallel with the
 eastern boundary of said block 10 feet
 thence easterly and parallel with the
 southern boundary of said block to
 the eastern boundary of said block.

thence northerly and along said eastern
 boundary to the point of beginning, then:
 Beginning at a point on the eastern
 boundary of block 29 in Hackleman's
 2nd Addition to the City of Albany Linn
 County Oregon 111 feet from the North
 east corner of said block and
 running thence westerly and parallel
 with the northern boundary of said
 block 66 1/4 feet, thence northerly and par-
 allel with the eastern boundary of said
 block 10 feet, thence easterly and parallel
 with the northern boundary of said
 block to the eastern boundary of said
 block, thence southerly and along said
 eastern boundary to the point of beg-
 inning, then:

2014
 Lot 4
 Beginning at the center of block 29 in
 Hackleman's 2nd Addition to the City of
 Albany Linn County Oregon and running
 thence southerly and parallel with the western
 boundary of said block 10 feet, thence easterly
 and parallel with the southern boundary
 of said block 66 1/4 feet thence northerly and
 parallel with the eastern boundary of
 said block 20 feet, thence westerly and
 parallel with the northern boundary of
 said block 66 1/4 feet thence southerly to the
 point of beginning, then:

2015
 Lot 3 & 6
 Beginning at a point on the western bound-
 ary of block 29 in Hackleman's second
 Addition to the City of Albany Linn County
 Oregon 101 feet from the south west corner
 of said block and running thence easterly

Date 1.2.75

and parallel with the southern boundary of said block 132 1/2 feet thence northerly and parallel with the western boundary of said block 20 feet thence westerly and parallel with the northern boundary of said block to the western boundary of said block thence southerly and along said western boundary to the point of beginning.

Exhibit A hereto attached is a correct plat of the foregoing survey and the red lines indicate the boundaries of the required right of way over block 29 in Hackleman's 2nd Addition

Exhibit "A"

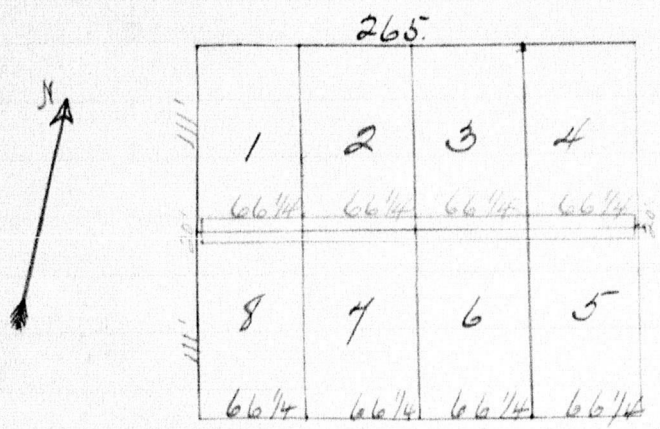

Block 29 Hackleman's 2nd Addition

That the above descriptions and boundaries for such sewer are as surveyed and marked by me in pursuance of said resolution

W. B. Barr
City Surveyor.

And also did on said 26 day of April 1892 report in writing to said Council that he had made the following survey and description of lots 1, 2, 3, 4, 5, 6, 7, and 8 in Block No 20 in Hackleman's second Addition to the City of Albany as necessary for a right of way for a sewer over and across such lots and block, to-wit;

Albany Oregon April 26th 1892
 To the Honorable Mayor and Council of the
 City of Albany.

In accordance with resolution No 20 said resolution having been adopted by the Council at a meeting thereof held on the 12th day of April 1892 I most respectfully report to you that I have made the following survey in block No 20 in Hackleman's second Addition to the City of Albany Oregon as directed to be made by said resolution No 20 and hereby report that it is necessary to appropriate the following described parcels of land situated in said block for a right of way for the construction of a sewer over and across said block, to-wit:

Beginning at a point on the western boundary of block 20 in Hackleman's 2nd Addition to the City of Albany Linn County Oregon and running thence easterly and parallel with the northern boundary of said block 66 $\frac{1}{4}$ feet thence southerly and parallel with the western boundary of said block 10 feet, thence westerly and parallel with the southern boundary of said block to the western boundary of said block thence northerly and along said western boundary to the point of beginning, then beginning at the center of block 20 in Hackleman's 2nd Addition to the City of Albany Linn County Oregon and running thence westerly and parallel with the southern boundary of said block 66 $\frac{1}{4}$ feet thence southerly and parallel with the western boundary of said block 10 feet thence easterly and parallel with the southern boundary of said block 66 $\frac{1}{4}$ feet thence northerly to the point of beginning, then:

Beginning at a point on the eastern boundary of block 20 in Hackleman's 2nd Addition to the City of Albany Linn County Oregon 111 feet from the north east corner of said block and running thence westerly and parallel with the northern boundary of said block 132 1/2 feet thence southerly and parallel with the eastern boundary of said block 10 feet thence easterly and parallel with the southern boundary of said block to the eastern boundary of said block thence northerly and along said eastern boundary to the point of beginning. then

Beginning at a point on the west boundary of block 20 in Hackleman's 2nd Addition to the city of Albany Linn County Oregon 111 feet from the north west corner of said block and running thence easterly and parallel with the northern boundary of said block to the eastern boundary of said block thence northerly and along said eastern boundary 10 feet thence westerly and parallel with the northern boundary of said block to the western boundary of said block thence southerly and along said western boundary to the point of beginning.

Exhibit A hereto attached is a correct plat of the foregoing survey and the red lines indicate the boundaries of the required right of way over block 20 in Hackleman's second Addition

Date 5x6

20017

Date 1.2.3.4

Exhibit "A"

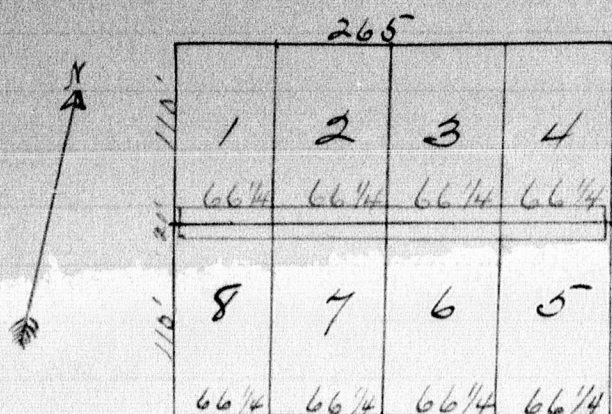

Block 20 Hackleman's 2nd Addition

That the above descriptions and boundaries for such sewer are as surveyed and marked by me in pursuance of said resolution.

W. B. Barr
City Surveyor.

And whereas said surveyor did make and attach a correct plat of each of said surveys to each of said reports thereof, showing the particular portions of each of said lots and blocks respectively required for the respective rights of way necessary for the construction and maintaining of such sewers over and across such portions of said lots and blocks; and whereas said reports of said surveys are respectively satisfactory to said Council; therefore,

The People of the City of Albany do ordain as follows.

Section 1. That each of said reports of said surveys, so made by said surveyor, be and they are hereby respectively approved and adopted in all

things as set forth by said Surveyor

things as set forth by said Surveyor
Section 2 This Ordinance shall be in full force and effect at and from its approval by the Mayor, and each of the parcels of land mentioned and described in each of said reports is hereby condemned for the use by said City of Albany as rights of way for the construction and maintenance of sewers thereover.

Passed the Council April 26th 1892

Approved May 3rd 1892.

Attest:

W. J. Henton,
Recorder of the City of Albany.

J. S. Corcees
Mayor of the City of Albany.

Recorder's Certificate to Ordinance no. 245.

Office of City Recorder.

State of Oregon } ss.
County of Linn }

I, W. J. Henton, Recorder of the City of Albany Oregon (do hereby certify that the foregoing ordinance no. 245 has been by me carefully compared with the original ordinance bill no. 249 now on file in this Office, and that it is a true and correct copy of all and the whole of said ordinance bill no. 249, as passed by the Council April 26th 1892.

In testimony whereof I here herewith set my hand, and affixed the seal of the City of Albany, this 3rd day of May A.D. 1892.

W. J. Henton
Recorder of the City of Albany.

